the Story of...

Digitized by the Internet Archive
in 2023 with funding from
Boston Public Library

https://archive.org/details/dyadlincolnsudbu2012linc

GOODNOW LIBRARY
3 4866 00312 5261

FOR REFERENCE
To Be Used Only In Library

GOODNOW LIBRARY
21 Concord Road
Sudbury, MA 01776
978-443-1035

6-12

The Story of . . .

LINCOLN-SUDBURY REGIONAL HIGH SCHOOL

2012

DYAD LVI

Table of Contents

STUDET LIFE	004
I. FRESHMEN	016
II. SOPHOMORE	034
III. JUNIOR	054
IV. SENIOR	076
V. STAFF	196
VI. ATHLETICS	210
VII. ACTIVITIES	236
VIII. PARENT ADS	262

Prologue

Student Life

L-S is a place where student's have the freedom to try new things, work their hardest and find what they are truly passionate about in life. The story of L-S however, is not only about these opportunites but also about each individual's story and the everlasting memories we will have from this special place. Our story is filled with rich traditions, bonding as a school, and working together to accomplish our dreams. Our journey through the school is one of growth and learning. We have so many wonderful teachers by our sides who guide and look out for us. L-S has helped each one of us grow into the people we are today and we will forever remember this chapter of our lives.

DELI

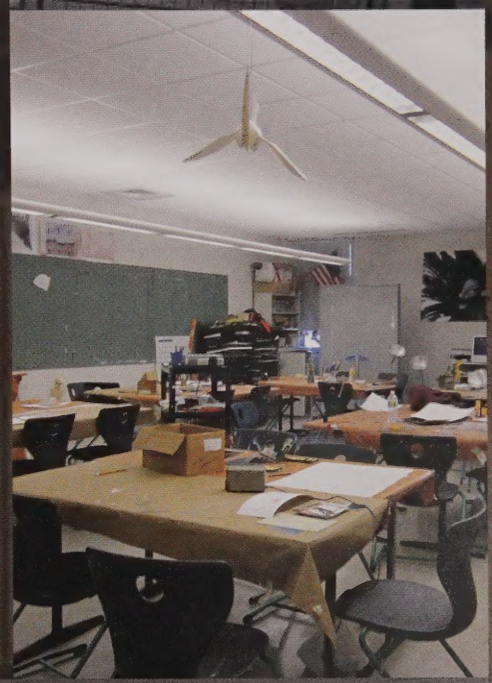

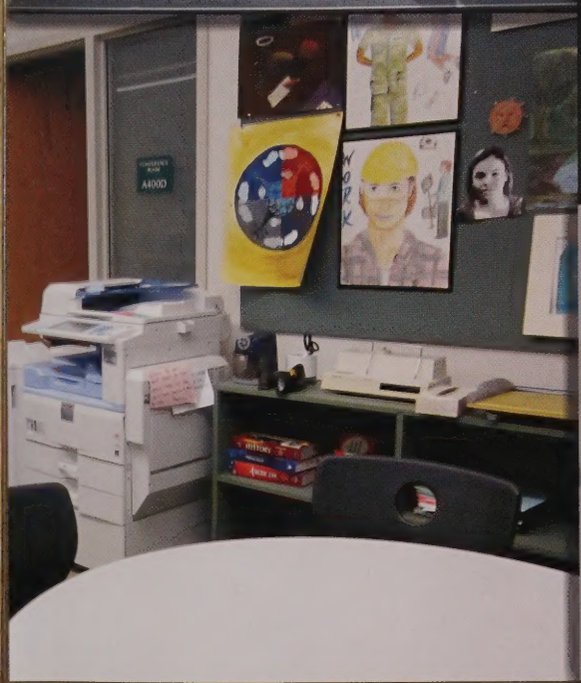
A400D

You can't have a story....

The shows at LS are a time old tradition. The work that the actors put in is seen on stage before our eyes. But who builds the set? And puts the props where they are supposed to go? There is so much work that goes on behind the scenes that hardly anyone knows about. This unrecognized work is what really makes the show, because after all, what catches your eye when you are watching the production? What helps people understand the setting of the show? It is the work that goes on behind the scenes. Welcome to before *Once Upon A Time...*

The work begins like most, with a power tool and a smile

Slowly however, the small pieces come together to create one large set, now a boardwalk. But brown just won't do, and the entire boardwalk must be painted in bright colors.

"We build the set and Mr. Shultz is the mastermind"
-Ryan Kenney

"Building the set really brings the cast together. In the end it helps make the show awesome"
-Andy Wurm

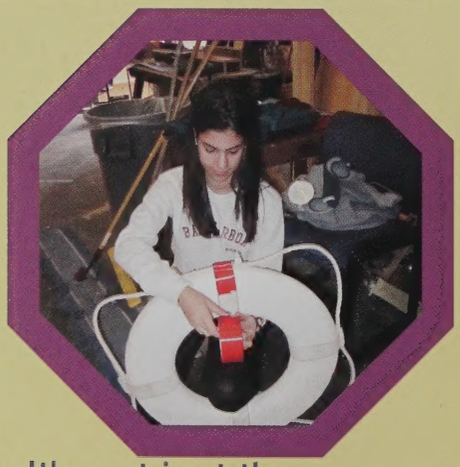

A lot of work creates a lot of mess. Cleaning up is always a large part of the day, whether that be the costume room, the green room or even the paintbrushes.

It's not just the large piece of set that creates the illusion of a beach, its the small details too.

"So much of the backstage work translates on stage. It makes everyone appreciate the final project so much more!"
-Cecilia Tripoli

"I've been painting, you know building various parts of the set, using drills, wood and whatnot...cast bonding!"
-Sean Brodeur

But there is so much more than just building a physical set...

without a set!

Where would an actor be without their costumes and make up? The stage would not look complete. Even if these components are taken care of, who will they preform for if no one knows to come? The advertising is another large part of the behind the scenes work. There are many hours spent cleaning the green room, choosing costumes and makeup and of course spreading the word to the public that a fantastic show is coming to town!

The green room must be prepped and ready for make up and hair.

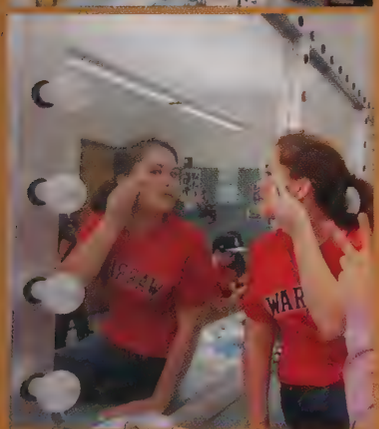

"I love to help because a lot of my friends are here and it's a great way to get involved. And it's awesome when you see the stuff you made on stage!"
-Patricia Cordischi

"Without hair, makeup and costumes, there would be no show. The amount of time and effort that goes into the show is amazing. We have to figure out who gets specialty makeup, we have to match up base colors and we have to make sure no one clashes. What goes on in the green room is an art itself."
Evelyna Kambanis

Advertisements must be put around town, ones big enough for the whole town to see!

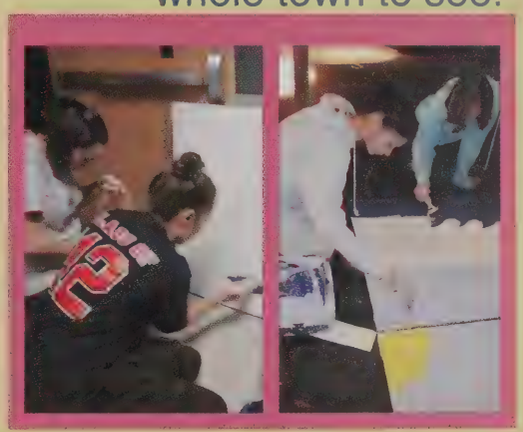

Research is conducted at home to learn about the look of the times, to make the show more believable.

The last step is the finishing touches with the lights.

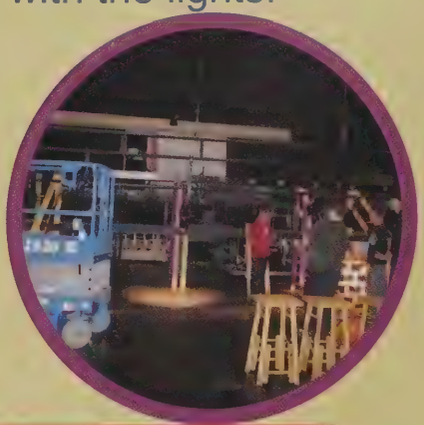

Finally, the set is complete and *Once Upon A Time* can begin.

Halloween

Most students relish in the joy of having a snow day. However, this wasn't the case for the seniors this year. As many seniors woke up early on October 31 to get their costumes just right, a message went out that school had been canceled. A large and untimely snow storm passed through Sudbury and the surrounding towns. Later it was seen that there wasn't a lot of snow but with all of the leaves still on the trees, branches were weighed down and broke, blocking many roads. The mess was cleaned up that day, and the seniors prepared themselves for the the next day.

After much deliberation in the towns of Sudbury and Lincoln, calls went out to inform all of the families that Halloween was postponed to Friday, November 4 for Sudbury and Saturday November 5 for Lincoln. The town went crazy, and seniors prayed they wouldn't have to wait that long to show off their costumes once again.

Snowstorm

November 1, the seniors came to school ready to show of their costumes. As soon as they stepped into the school, they were told to exit the building. The entire school population was held in the parking lot with no answers. The seniors were able to show off their costumes to the surrounding area but not as they would have liked. Soon after, the students were sent home with no answers, until later when everyone learned that it was a bomb threat, a serious threat, though no senior was happy to have another canceled Senior Dress Up Day.

After meetings with the steering committee of the Class of 2012 and the administration, it was decided that Senior Dress Up Day would have to be postponed to Wednesday November 9. A week and a half after the true Halloween, the seniors brought the spirit back to L-S when they came in their costumes once again and showed off the skits they had been working so hard on. It was the longest Halloween anyone at L-S had ever seen!

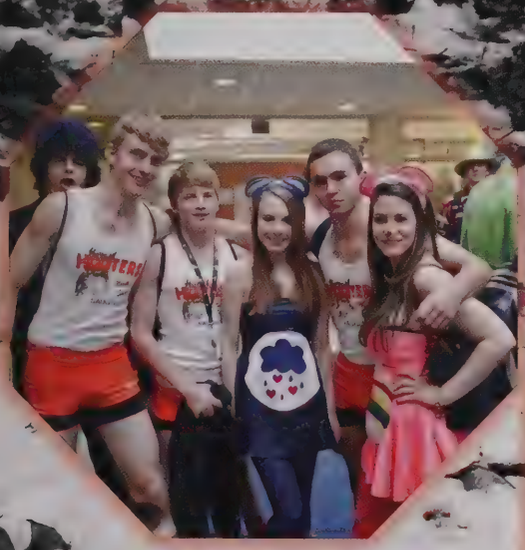

Juniors Powder Puff

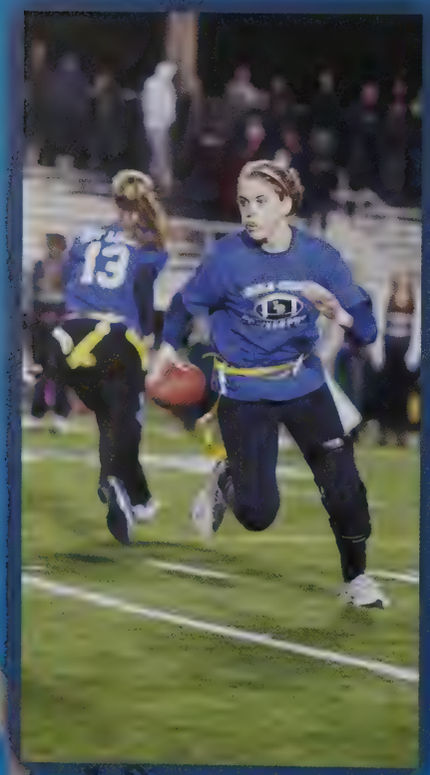

Get Lucky

SENIORS

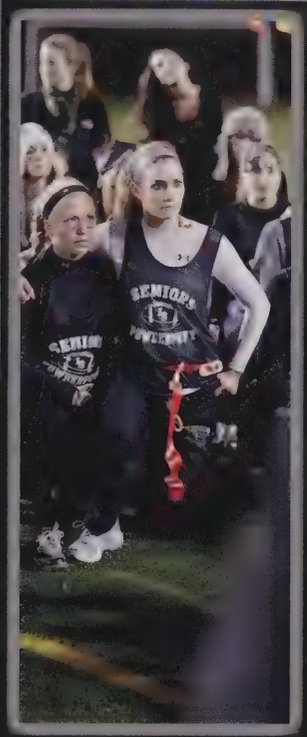

PUFF

#WINNING

Friends From...

April 2011 German Exchange Students traveled from Gymnasium Vilshofen Bavaria to L-S. They participated in multiple L-S activities, and went to a Boston Bruins game.

Deutschland!

June 2011 students from L-S traveled to Vilsofen to attend school with their partners. They visited cities such as Munich and Berlin, and took part in many German Cultural activities.

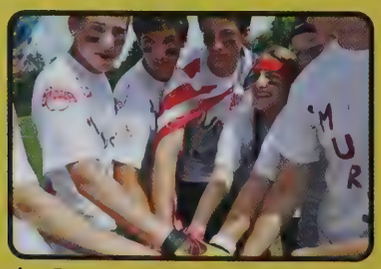

Genau!

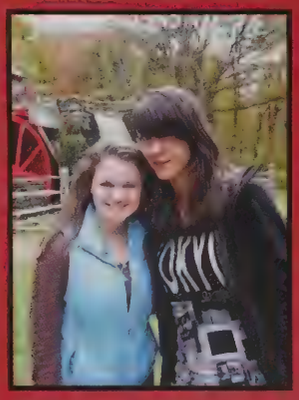

In October of 2011, twenty-five eager French students travelled to America to meet their Lincoln-Sudbury pen-pals. The new duos spent two incredible weeks together, creating memories and friendships that will last a lifetime. In April of 2012 the story continued when the American students travelled all the way to Le Havre, France to reconnect with their French friends, and briefly experience the life of a French teenager. With activities in America ranging from a group bonfire to a one-day visit in New York City, and activities in France bringing students from the beaches of Normandy all the way to Paris, it is easy to see why this year's french exchange program was as good as a fairytale!

Hello! Bonjour!

...Far Far Away

For the past 25 years...

L-S students are required to complete 15 hours of community service before they graduate. However, most do much more thanks to the help of the Martin Luther King Action Project. The MLK project, a social justice out reach program, was designed so that students could honor Martin Luther King's memory on a daily basis. They have succeeded on many levels. Now the MLK board in the C300's advertises the many ways to get involved, like trips to the food bank and Rosie's place, senior service day, and opportunities to help senior citizens or others in need. There are also trips every February and April to places like Maryland and New Orleans to build houses for Habitat for Humanity. The L-S students are lucky to have an organization that helps them get involved with the Lincoln and Sudbury communities.

L-S Martin Luther King

Action Project 2011-2012

This year...

12 L-S students took a trip to Baltimore Maryland during February break to build a house for Habitat for Humanity. They used power tools, measured and cut wood, helped with dry wall installation, and much more. The students, Fiona Chadwick, Lizzy Wolozin, Emma McVicar, Emily Casey, Alexa Vercellone, Mercedes Garcia, Greg Mills, Steph Lewis, Sam Blake, Megan Durning, Natalie Howard, and Maia Dinsmore were accompanied by teachers Susan Frommer and Matthew Wentworth. They had breaks to tour around DC and see some of the famous sights and memorials, but the majority of the time was spent working hard to help a family in need. L-S is known for being one of the hardest working groups, and each year more and more kids vie for the chance to attend and help out. The trip to Baltimore was one none of these students will forget. They had new experiences, bonded together, and worked hard out of the goodness of their hearts.

CHAPTER I
Freshmen

"You take a deep breath
and you walk through the doors
It's the morning of your very first day
You say hi to your friends you ain't seen in a while
Try and stay out of everybody's way.
It's your freshman year and you're gonna be here
For the next four years in this town."
-Taylor Swift (Fifteen)

Once upon a time there was a new group of freshmen, frosh, froshies, freshmeat, or ninth graders. They didn't know how to navigate the school, they met new people, and they thought they were awesome because they were in HIGH SCHOOL! Even though the move from middle school was a big one, in the end, they *loved* L-S and all the marvelous things it had to offer. They made new friends, yet re-united with old ones and they all had a great year and lived happily ever after!

LSXC

Freshmen Fashion

Nicholas Ackley
Nicholas Adams
Connor Aikens-Kinney
Peyton Alie
David Allen
Andrew Amoo
Dylan Anderson

Hiago Andrade
Henry Aranow
Derek Ashe
Matthew Azarela
Ryan Babcock
Ansley Baker
Brian Bakerman

Whitney Ball
Sarah Banta
Christina Bardjis
Christopher Barth
Joshua Bayer
Timothy Beard
Rachel Beck

Alexandra Bendavid
Alexander Benton
Ryan Berardino
Jonathan Berlowitz
Gabriel Bernard
Richard Billig
Emma Block

Ryan Block
Samantha Block
Zachary Bochicchio
Sarah Bodley
Jessica Bodner
Emily Bogdan
Brian Bougoulas

Jessica Bougoulas
Kevin Boutouil
Matthew Bowler
Skylar Bradley-Dade
Thomas Brennan
Christopher Brindisi
Nicholas Brindisi

Matthew Broadbent
Marissa Brockman
Justin Brown
Rachel Brown
Kathleen Brusger
Kyle Bulens
Connor Burke

Nathaniel Bursaw
Kyle Calder
Grace Caltabiano
Olivia Canning
Benjamin Cannistraro
Mark Cardwell
Andrew Carlson

Luke Chadwick
Bailey Chaffin
Kaili Chen
Grace Chin
Stephanie Chin
Olivia Chizzo
Matthew Chuang

Stuart Clarke
Sydney Clary
Peter Clear
Haley Clemens
Molly Cohen
Morgan Cohen
Nathan Cohen

Nicholas Cole
Jeffrey Coletti
Caroline Collins
Siera Colon
Haley Colpitts
Meghan Corcoran
Victoria Coronado

Christina Costa
Clara Cousins
Lori Crawlle
Peter Crean
Maxwell Croteau
Jennifer Crowell
Tristan Crowell

Marylou Cummings
James Curry
Ryan Dale
Saneev Daniel
William Davenport
Brandon David
Kent Davies

Emily Davis
Michael Dawson
Liam Decesare-Fousek
Hannah Dee
Gregory Derecho
Sean Dicker
Anne Diefenbacher

Michael Doran
Parker Dow
Iyla Driggs
Sean Driscoll
Alexandra Durkee
Erin Durning
Jonathan Eckel

Gregory Edelstein
Carly Eiduson
Isaac Elder
Logan Engstrom
Caroline Fahey
Katherine Farabaugh
Jonathan Fee

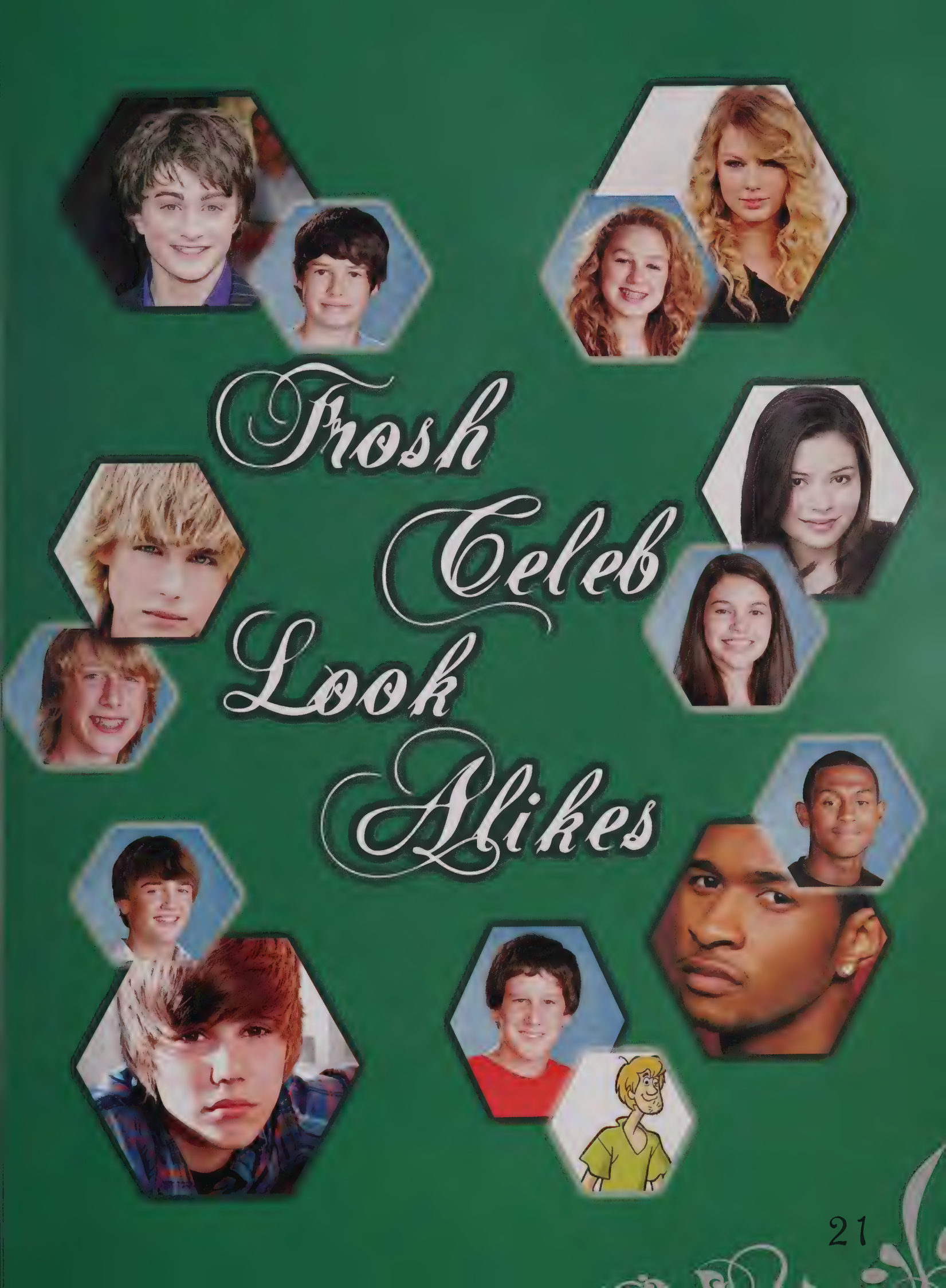
Frosh
Celeb
Look
Alikes

FRESHMEN START WRITING THEIR Own STORIES...

LSVB DIG PINK TOURNAMENT

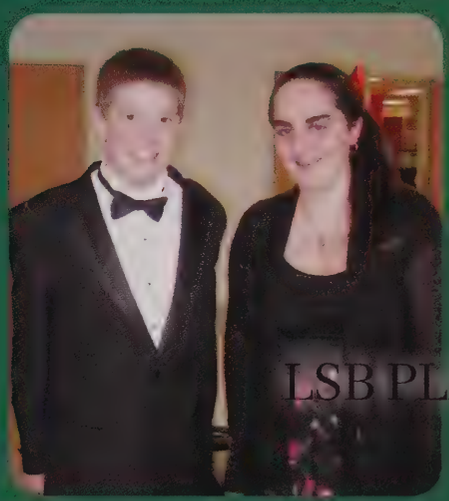

LSB PLAYERS

INVISIBLE CHILDREN

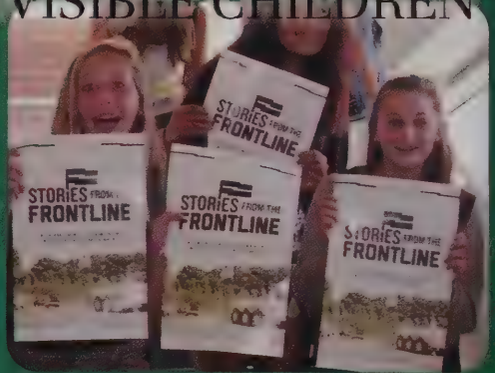

FOCKEY FUNKY WEDNESDAY

S.T.A.R. DODGEBALL TOURNAMENT

SOCCER SPIRIT

FRESHMEN FOOTBALL

\Benjamin Feinberg
Celia Feldberg
Olivia Ference
Diego Figueiredo
Peter Finnegan
James Finsthwait
Alyssa Fishbein

Michael Fitzgerald
Sophie Fitzhugh
Devon Fitzpatrick
Margaret Flaherty
Kathryn Flanagan
Christina Flavin
Sean Fogarty

Antonio Fontes
Gino Fordiani
Christina Foster
James Fox
Sarah Fried
Kyra Fryling
Noah Furman

Steffon Gales
Francesca Gallo
Rick Gangopadhyay
Catherine Garrett
Nathaniel Geitz
Aaron George
Katherine Gieseke

Claire Gilberto
Anthony Goepel
Adelle Goetemann
Mariana Golden
Vikram Gopal
Hayley Graff
Marshall Grant

Jordan Green
Adriana Grimes
Madison Gullotti
Danielle Gyory
Duncan Hacker
Matthew Hall
Douglas Hamel

Kathleen Hamilton
Andrew Hanson
Elizabeth Hardwick
Maxwell Harrison
Andrew Harvey
Madeline Hayden
Nyasia Headley

Christian Helgeson
Julia Heller
Corey Helsingius
Kevin Henderson
Scott Henderson
Julia Herlihy

Ryan Heye
Grace Hilgen
Elise Hinkle
James Hogan
Samantha Hollows
Sabrina Holmes
Emily Hong

Charlotte Horan
Samuel Houlihan
Gregory Howard
Timothy Howard
Imogen Howorth
Maggie Hronicek
John Hubley

Layton Huff
Eamon Hunter
Henry Huntley
Matthew Hutchins
Patricia Huynh
Cameron Hyde
David Hyer Jr.

Christina Jackson
Matthew Jacobs
Eric Jones
Hanna Jones
Kiarah Jones
Lillian Jones
Joshua Julian

Natasha Kadlec
Leah Kanzer
Samantha Katcher
Avery Katz
Hasten Kearse
Karlyn Kennedy
Andrew Kenney

Caroline Kessler
Kristin Kimble
Cameron Kinney
Julia Kleifges
Ilana Kleynerman
Emily Klofft
Christopher Knightly

Jamie Kodera
Hayden Koerwer
Joshua Kolodny
Yael Koren
Michael Krumsiek
Allison Krunnfusz
Victoria Kruy

Claudia Kumar
Samuel Kupperstein
Julia Laferrera
Joshua Lampert
Dillon Lavari
Nicholas Laviolette
Katherine Lawson

Freshman Favorites:

Villain
Lord Voldemort

Book
The Hunger Games

Soda
Sprite

TV Show
Friends

Elective
Digital Photography

Place to Eat
Sud P's

Song
We Found Love

Princess
Belle

Best Planking and Owling

Planking (v): To plank you must lay horizontally, straighten your body, and point your fingers and toes down (towards your feet), then you must name your "plank". Public planking is more adventurous and is harder to pull off especially on things like: cop cars, public toilets, and in the middle of six way highways.

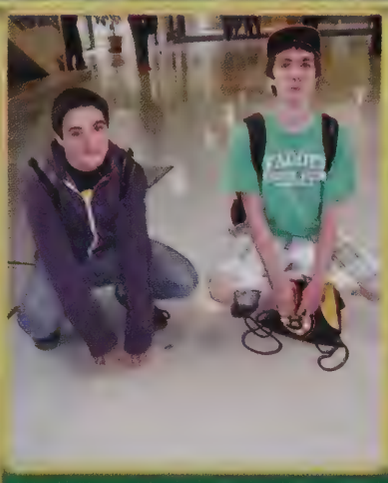

Owling (v): The act of displaying oneself on-top of miscellaneous objects by crouching down and staring like an owl

Benjamin Leblanc
Aliza Lee
Eugene Lee
Jamie Lee
Cameron Leger
Benjamin Lepordo
Lindsey Levoy

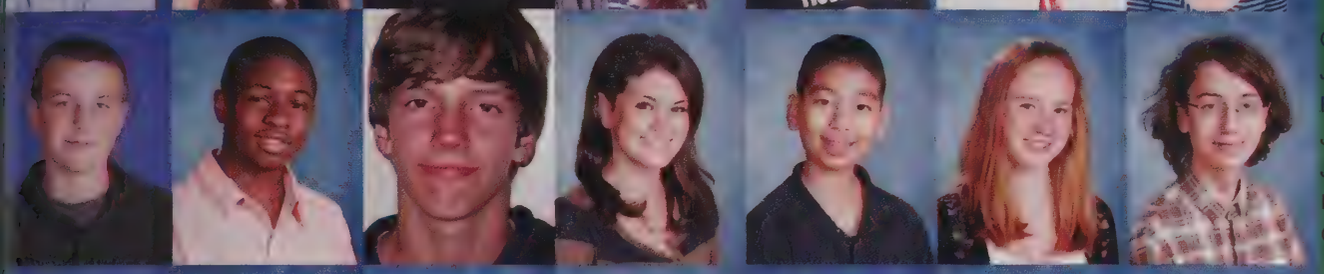

Conor Lewis
Jeremiah Lewis
Benjamin Liepert
Jessica Lifschultz
Justin Liu
Ellen Long
Caleb Longtine

Jack Lougheed
John Lucey
Dorothy Lustig
Jordan Luther
Emma Lutz
Meaghan Lynch
Anne Maguire

Fahim Mahmud
Chasity Maldonado
Angela Malone
Christopher Malone
Noveen Mansouri
John Martuccelli
Elise Mashimo

Oliver Mason
Eliana Matos
Brendan McCabe
Samantha McCarthy
Catherine McEachern
Christopher McGean
Caroline McNamara

Tara Mehta
Rishij Mewada
Alexis Miller
Sydney Miller
Alexandra Mitchell
Claudia Mokdad
Jada Montgomery

Mallory Moreton
Lucas Morgan
Evan Morley
Erin Mullin
Ashley Mulrain
Ryan Nevils
Erica Newcombe

Kristen Ngan
Thomas Novick
Alexandra Nygren
Michael O`Connell
Abigail Oksanen
Julia Ottenberg
Lee Ovian

Samuel Owens
Samuel Pace
Isabelle Palmer
Jack Pamir
Nathan Pan-Doh
Joseph Panetta
Kieran Pathak

Jill Pellegrino
Theodor Peters
Constantine Petridis
Thomas Phillips
Krystal Phu
Christina Picorneli
Stephanie Pilavin

Jackson Pincus
Madeline Pontin
Morgan Prenetta
Julia Provost
Eric Qin
Shailyn Quinn
Andrei Rakitin

Max Rappaport
Madelaine Reading
Thomas Regensburger
Julia Reinhold
Samantha Reinstein
Robert Reiter
Destinee Reyes

Thomas Rhines
Robin Rhodes
Susan Rhodes
Paul Rice
Matthew Richman
Connor Robbins
Felix Roberge

Diana Robergeau
Samuel Robiner
James Rodiger
Amanda Rose
Jacob Rosen
Hannah Rosenblatt
Skyler Rosenthal

Kathryn Rosseel
Samuel Roth
Margaret Royal
Rachel Rub
Jacob Sacher
Jillian Salvucci
Romaine Sanchez

Yelizaveta Sapozhnikova
William Sarnie
Peri Segel
Marshae Seymour
Rohan Shankar
Reilly Shew
Ravi Simon

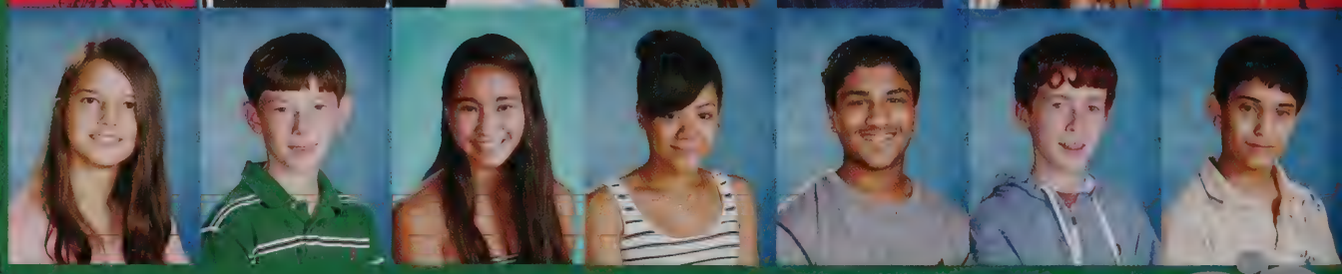

#freshmenproblems

"It was the first real day of school and nothing had gone wrong until the very end of the day. My class was let out a few minutes early and I decided to use the restroom for the first time before I went home. I walked into the bathroom and was just about to go until my teacher that I just had, walked in to tell me that I was in the **staff bathroom**."

"I was competing in a race for the LS Track and Field team. The race was going well, except **I was trailing behind everybody else**. Towards the end of the race, all of the other runners had finished and I was still trying to make it to the end. The officials started to put up hurdles, because they thought that the race was over, not realizing that I was still running the race. When I finished, my time was estimated because **no one payed attention to me** (since I was so far behind the other runners)."

"It was my first week doing metal arts, and I had **no idea what I was doing**. We were supposed to be coloring the metal with the flame, but when I lit the flame I must have used too much gas, because the flame just flew up in the air, and a huge fireball exploded in my station. **A bunch of upperclassmen saw** it and laughed at me. I was pretty embarrased."

"I was in one of my last muscle fitness classes using the rowing machine like usual. I was completing my last row and pulling as hard as I could. While pushing back, I heard a slight tear noise. Turns out **my pants got caught** in the machine and I had ripped them all up the side."

NICK + CHRIS BRINDISI

EMMA + SAMMY BLOCK

GRACE + STEPHANIE CHIN

SUSAN + ROBIN RHODES

BRIAN + JESSIE BOUGOULAS

HANNA + LIL JONES

KEVIN + SCOTT HENDERSON

FRESHMEN TWINS

Andrew Simpson
Olivia Smith
Tara Smith
Savannah Snell
Ethan Sorkin
Alana Spaeth
Alexandra Stahr

Zachary Stein
Jacob Stern
Bradley Stevenson
Jared Stubbs
Jason Suter
Asa Sweetser
Orianna Tate

Maximo Tello
Mark Tentarelli
Alexis Tham
Emily Thomas
Taline Torossian
Danny Trinh
Zoey Trinh

Ezra Truneh
Olivia Turner
Michael Tylko
Samantha Tyrrell
Grace Valentine
Sydney Van Leer
Kristen Veren

William Vesey
Ashira Weinstein
Jared Weisman
Hannah Weiss
Victoria Whitcomb
Abi White
Margaret Whited

Madison Whitney
Stephanie Widzowski
Katrina Wiesler
Christopher Wilkins
Robert Wilkins
Nicole Wilkinson
Maya Williams

Ishman Williams Iii
Clara Wise
Katie Wohl
Jordan Wolkon
Abigail Wry
David Wu
Ian Wylie

Kimberly Yang
Michael Yang
William Ye
Jeffrey Zaccardo
Matthieu Zee
Gabrialle Ziter

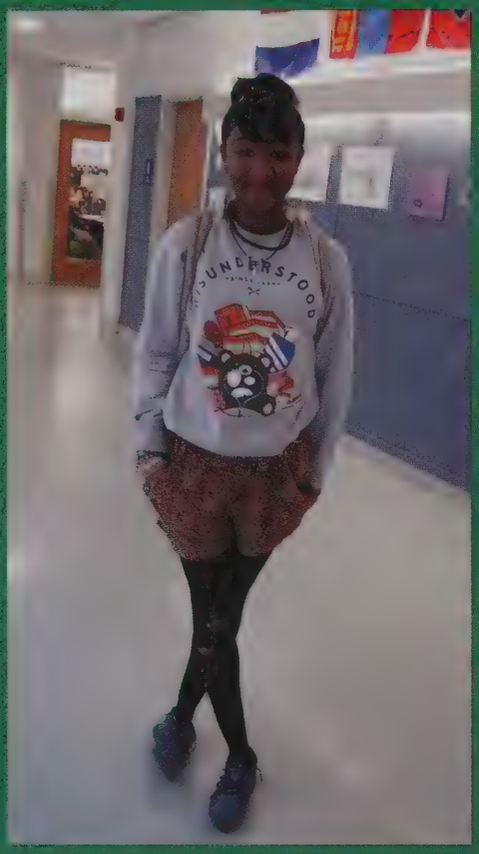

FUNNY

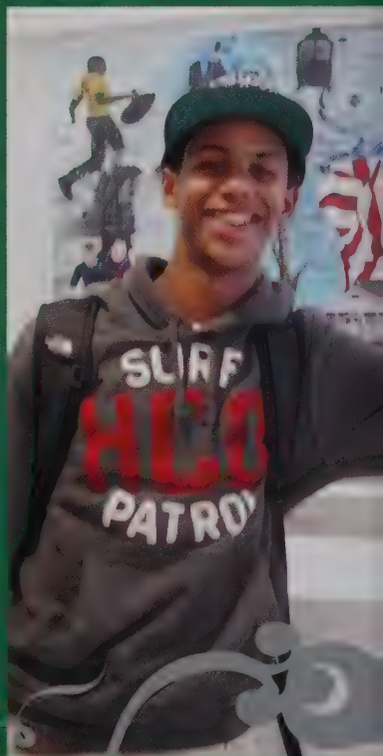

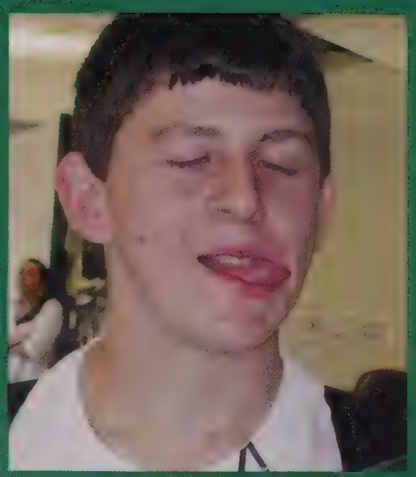

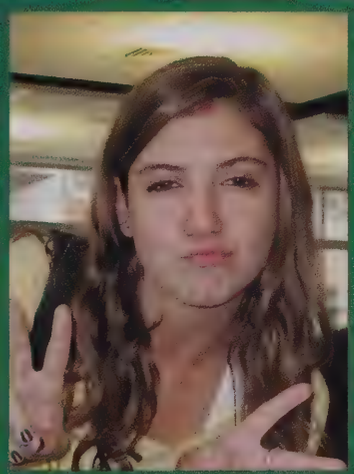

FRESHMAN

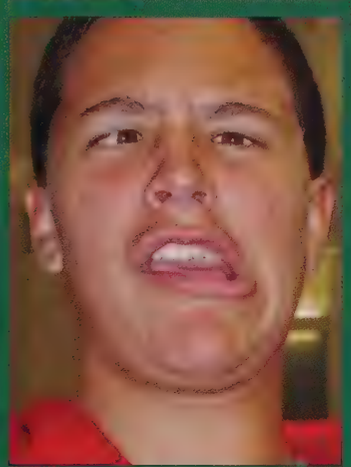

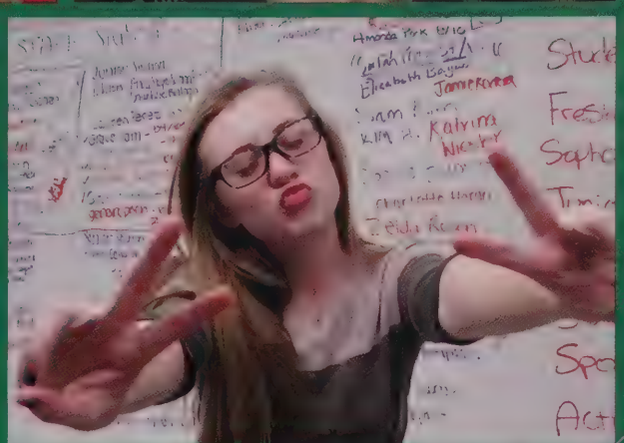

CHAPTER II
Sophomore

Dear Dyad,

And so the second chapter of our high school experience begins. What a great journey it will be. We have become older and wiser throughout the year. We will fight dragons, pull swords out of rocks and rescue damsels in distress. AKA: get our permits, REALLY learn our way around the school, and slowly make our way to the top. We are no longer the little guys. The PSATs, the New York trip, the depression workshop...

WELCOME TO SOPHMORE YEAR!

Love,
The Class of 2014

The Story of a *Sophomore*

Working Hard, Playing Hard

Where's Waldo?

Find: Someone wearing stripes
Someone wearing sunglasses
Someone with braids
Three people with glasses
Spiderman
A Cell phone
A Heart
Waldo

Dalia Abraham
Avery Alden
Lucia Alexander
Eugenia Almandoz
Aubriana Alves
Jacob Andersen
Timothy Antonellis

Ian Arthur
Yuki Asada
Marianna Athanassiou
Jennifer Ayer
Michael Bader
Emily Baer
Ian Baize

Cynthia Baldwin
Katherine Baldwin
Molly Bankuti
Daniel Banta
Spyridon Bardjis
Matthew Barker
Tyler Barnes

Kathryn Barry
Austin Barta
Courtney Bassinger
Courtney Bassinger
Christopher Bauer
Owen Bautze
Elizabeth Bayard

Daniel Beckham
Joelle Bellini
Evan Berkowitz
Zachary Berlan
John Bigelow
Brianna Bisson
Jane Blicher

Rachael Boland
Nube Brambila
Alexandra Brindisi
Austin Brown
Elena Busch
John Butler
Clifford Byrd

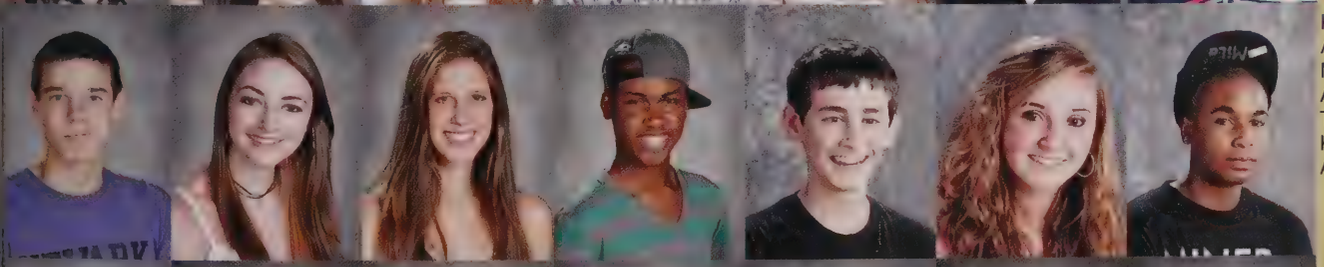

Kevin Cadogan
Amanda Caffarella
Margaret Cahill
Amani Calixte
Thomas Calligas
Kristin Caloiero
Adam Cameron

Gabriela Camerotto
Daniel Canella
Jacqueline Cantow
Jonathan Carbutt
Liam Carbutt
Scott Cargill
Timothy Carlough

Elsa Carlson
Samuel Casey
Matthew Caso
Joshua Cavallaro
Nicholas Cen
Mark Charsky
Dante Chen

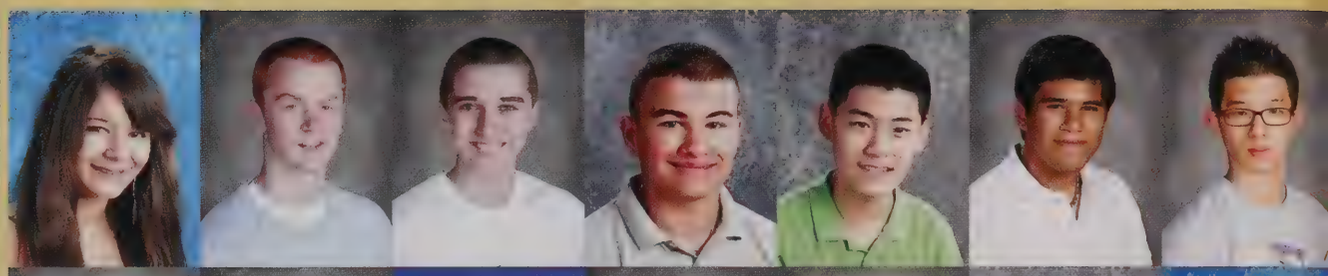

Remington Chin
Olivia Cicalis
Joshua Cinicola
Benjamin Colello
Samuel Colello
Alicia Collura
Fletcher Comrie

Jonathan Connors
Mary Connors
Brandi Cooley
Patricia Cordischi
Amanda Cormier
Rebecca Cormier
John Costello

Benjamin Craig
Erin Cromwell
Kelly Cronin
Nicole Cummings
Robert Curtis
Matthew D`Isidoro
Collin Dailey

William Darley
Danielle Darveau
Elisabeth Day
Jordan Day
Aimee Dearias
Chandler Defronzo
Antoine Del Alamo

Thiago DeSousa
Elizabeth Dewey
Nico Dionisotti
Joseph Distefano
Thomas Doyle
Monica Driscoll
Meghan Duffy

William Dunphy
Benton Edwards
Thomas Edwards
Fiora Elbers-Tibbitts
Gerard Elkins
James Emery
Jeremiah English-Grant

Rebecca Epstein
Robert Familiar
Fadson Fanfan
Fallonne Fanfan
Amanda Fasciano
Gabriel Faucher
Lauren Fay

Rapunzel's Favorite Hairstyles

Let's See Your Cheshire Cat Smile!

SUPERHERO VILLAIN

V.S.

PERMITS!!!

PSATs

We're not the youngest anymore...

Still not upperclassmen

New York trip

No Max-Ed cards

Getting lost? HA!

My homework load just TRIPLED

Jennifer Feda
Isaac Feldberg
Moira Feldman
Joseph Ferrelli
Bonny Filker
Emily Fiske
Sabrina Fletcher

Margaret Flynn
Sophie-Louise Forest
Samuel Forman
Anthony Foscolos
Eric Fox
Adam Frank
Lianna Frazier

Shelbi Freeman
Hannah Frenk-Knaul
Anna Friedman
Jamie Fuhrman
Kristina Fushi
Taylor Galland
William Gallup

Eleanor Gan
Ruiyi Gao
Erin Garvin
Sydney Generoso
Jennifer Genovese
Benjamin Getachew
Adam Gigliotti

Michael Giorgio
Gregory Giovannetti
Caroline Glass
John Gleason
Sara Glick
Alexandra Globerson
Danielle Godwin

Abigail Gogan
Zachary Golab
Jacob Goldman
Sara Goldstein-Weiss
Eric Goodman
Benjamin Gorman
Kevin Gorman

Diana Goswami
Sparrow Gray
Alison Green
Allison Greenberg
Evan Griesing
Megan Gross
Eliza Guild

Peter Guillet
Jasmyn Guzzetti
Colby Hall
Logan Hallowell
Brett Halperin
Olivia Hamill
Jamil Hamilton

Thomas Hamilton
Mikaela Happas
Mathew Harris
Michala Harris
Whitney Hartstone
Rachel Hausmann
Garrett Haydon

Emily Hebble
Colin Henderson
Jody Henkels
Verlinciea Heraldo
Hayley Herzog
Daniel Hession
Jan Hilgen

Linnea Hjerpe
Danae Hoeman
Grace Holbrook
Laura Holdman
John Holway
Ryan Honens
Douglas Hornstein

Carolyn Houle
Bradford Howard
Emily Huang
Andrew Hubbard
Caitlin Hullinger
Caroline Hultin
William Hutchinson

Consuelo Hylton
Norma Hylton
Michelle Iskandar
Sophie James
Tessa James
Ryan Jefts
Linda Jencyowski

Zachary Joachim
Kelsie Johnson
Kyra Jones
Ryan Jones
Alison Joseph
Caroline Joseph
Sareena Kamath

Robert Katz
Abigail Kawola
Ava Kaye
Justin Keane
Conor Kelleher
Brendan Kelly
Miles Kelly

Joshua Kerber
Wasim Khoury
Rebecca Kline
Hannah Knaul
Ryan Koenig
Daniel Korogodsky
Alec Kotikian

Story Book Look Alikes

Alice in Wonderland
and Katie Baldwin

Harry Potter and
A.J. Hubbard

Lucy and
Claire Morse

Prince Naveen and
Nico Dionisotti

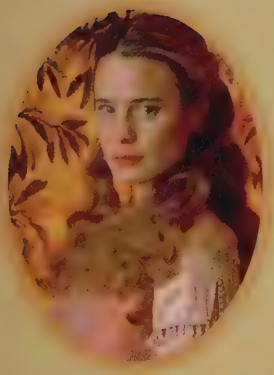

Princess Buttercup
and Ava Kaye

Tarzan and
Thomas Winschel

Mirror, Mirror, on the wall, what's the most popular of them all...

Best Cafeteria Station:
BURITO STATION
"So many choices of what to put inside!"

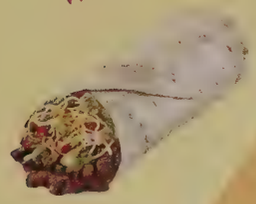

Favorite Subject:
BIOLOGY
"Dissections are scary, but really cool!"

Best Class Block:
5
"The first time of the week you have it is last block on Tuesday."

Best Wellness Class:
OUTDOOR PURSUITS
"Even though it's required, it is still a lot of fun to do the challenges and meet a lot of new people."

Best Lunch Spot:
IN THE COURTYARD
"When the weather's nice it is great to get some time to go outside."

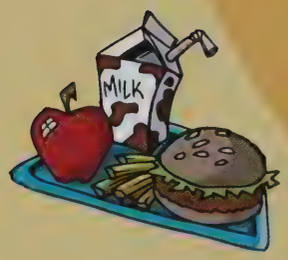

Best Hangout Spot:
CAFETERIA
"You can be loud, talk with friends and eat all the time."

Best Free Block:
TIE BETWEEN 6 & 7
"Having frees at the end of the day means getting home early!"

Harris Koumjian
Elizabeth Krumsiek
Yuliya Kulyomina
Michael Lascaleia
Matthew Lawhorn
April Lee
Avis Lee

Kathleen Lee
Joseph Leonelli
Michael Leu
Charlotte Levasseur
Connor Levesque
Chase Levitt
Brian Lewis

Emily Liang
Matan Lipetz
Ashley Liu
Jacqueline Logan
Patrick Longo
Rayelle Lopes
Jennie Lytel-Sternberg

Benjamin Macdonald
Erika Mandt
John Mannherz
Garrett Maron
Brandon Marrow
Lea Marsland
Eric Mattia

Geneva Maxey
Layla Mays
Ross Thomas McCann
Frederick McCluskey
Jack McCready
Leah McCullough
Molly McGavick

Devon McGinty
Sydney McGrath
Amy McLellan
Mahquest McNeil
Grace McNulty
Benjamin McSheehy
Alec Melamut

Kate Miano
Jacob Mickey
Bryn Miller
Charlotte Milton
Alexander Mobassaleh
Helen Montie
Joseph Mooney

Claire Morse
Adam Motyka
Amanda Motyka
Megan Mullin
Katrina Murphy
Matthew Murphy
Meredith Murray

Madison Nash
Daniel Nathan
Abbey Nolan
David Noyes
Maeve O`Beirne
Joshua O`Brien
Clare Orie

Mikaila Orofino
Chantel Osborne
Sarah Ostrow
Brianna Otero
Julia Palmerino
Emma Palumbo
Vincent Panetta

Amanda Park
Paris Parks
Kenneth Pastel
Anthony Pellegrino
Tiani Perkins
Kevin Perrington-Turner
Gabrielle Picarella

Mackenzie Porter
Keith Prince
Lauren Proctor
Sarah Provost
Alison Quinn
Jonah Rader-Gale
Matthew Radulski

Elise Regensburger
Adrianna Reilly
Javier Reyes
Nelson Reyes
Courtney Rice
Faith Richard
Deneysha Riley

Thomas Roach
Alison Roberts
Alexia Robinson
Gregory Roder
. Nicholi Rogatkin
Emily Roman
Natalie Roosa

Andrew Rosenblatt
Richard Rourke
Joseph Rowan
Frederick Rust
Rosemary Rust
Maria Ryan
Michael Sadowsky

Gulitrz Sajisevi-Dosabhoy
Maryjo Samojla
Thomas Scarlata
William Schau
Iris Schedlbauer
Benjamin Scheff
Molly Schineller

Which Character Are You?

If you had one wish, what would you wish for?

A. To be rich and famous
B. To attend an amazing party
C. To be young forever
D. To restore peace to the universe

What is your favorite food?

A. Porkchops
B. Pumpkin Pie
C. Pixie Sticks
D. Cake

The most important thing to you is?

A. Your carreer and/or grades
B. Finding love
C .Your family
D. Your homeland

How do you spend your free time?

A. Primping youself
B. Cleaning and doing chores
C. Hanging out with your friends
D. Practicing fighting skills and training for the military

On T.V. you normally watch?

A. The Muppets
B. HGTV
C. Nickelodeon
D. Sci-Fi Movies

If you could live anywhere in the world where would it be?

A. In a huge mansion
B. In the Royal Palace
C. In an awesome tree house
D. Wherever my family is

Mostly A's:
Ms.Piggy!

Mostly B's:
Cinderella!

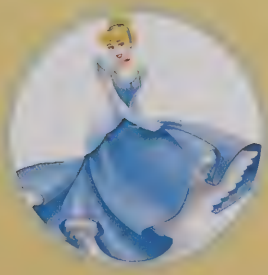

Mostly C's:
Peter Pan!

Mostly D's:
Luke Skywalker!

Favorite Classic Movies:

The Little Mermaid: 23%

"Hmm teenagers. they think they know everything. You give them an inch and they swim all over you."
-Sebastian

Mulan: 20%

"No matter how the wind howls, the mountain cannot bow to it."
-Emperor of China
Mushu: "Did you see those Huns? They popped out of the snow, like daisies!"

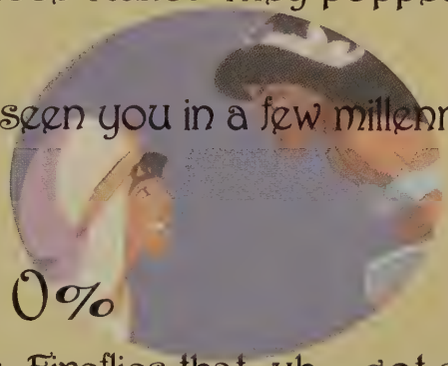

Aladdin: 20%

"Hey Rugman, haven't seen you in a few millennia. Give me some tassel."
-Genie

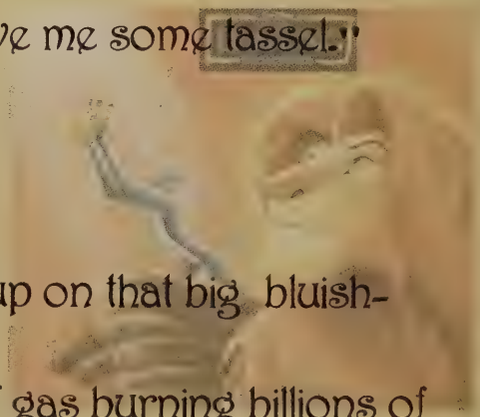

The Lion King: 10%

Timon: "They're fireflies. Fireflies that, uh... got stuck up on that big, bluish-black thing."
Pumbaa: "Oh, gee. I always thought they were balls of gas burning billions of miles away."

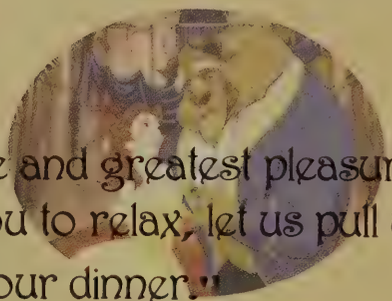

Beauty and the Beast: 8%

"Ma chè re mademoiselle. It is with deepest pride and greatest pleasure that we welcome you tonight. And now, we invite you to relax, let us pull up a chair, as the dining room proudly presents... your dinner."
-Lumiere

Cinderella: 8%

"Oh, that clock! Old killjoy. I hear you. 'Come on, get up,' you say, 'Time to start another day."
-Cinderella

Other: 13%

Leah Schwartz
Phoebe Seltzer
Zachary Semple
John Sexton
Scott Shallow
Max Shashoua
Clara Shealy

Leah Shorb
Lauren Shron
Peter Sidari
Ana Silva
Robert Simons
Erica Singer
Jacob Singer

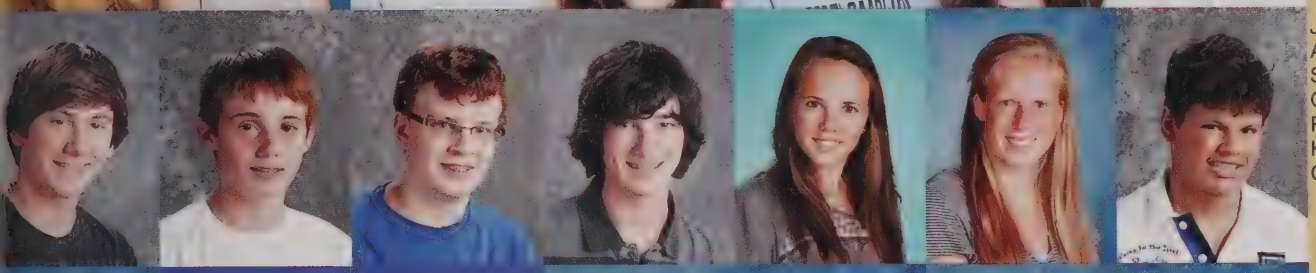

Jon Skramstad
Alexander Smith
Samuel Smith-Boyle
Grant Sorbo
Payton Spencer
Katherine Spiegel
Constantine Spyrou

Lydia Stahl
Melissa Steinberg
Peter Steinberg
Robert Stevens
Amy Stoddard
Sarah Stone
Dara Storer

Kadeja Straw
Natalia Surin
Ariel Sussman
Jennifer Sutherland
Leonora Telford
Samantha Termine
Jacob Terren

Chloe Thomas
Nathaniel Thomas
Benjamin Tiberio
Alireza Tolouei
Emily Topping
Marissa Tuler
Jeremy Vale

Alan Vandijk
John Veneziano
Gillian Vesely
Richard Vingers
Lenna Vonalt
Hayden Waggener
Robert Wakefield

Jack Walker
Rebecca Walls
Ruby Walls
Michael Walsh
Sidney Warrenbrand
Nicholas Watts
Johnathon Weathers

Vincent Weaver
Paula Weiman
Daniel Weinstein
Suzanne Weisberg
Christina Welsch
Alexander Wieland
Benjamin Wilcox

Andrew Wilkins
Clayton Williams
Thomas Winschel
Benjamin Wittenberg
Jamie Wolfe
Deshaun Wood-Smith
Lingmeng Wu

Andrew Wurm
Troy Yang
Michael Yenke
Ashley Young
Ryan Young
Zoe Young
Ivy Zhang

Valerie Zhao
Anna Zolnikov

Temple Run
Whats your highscore?

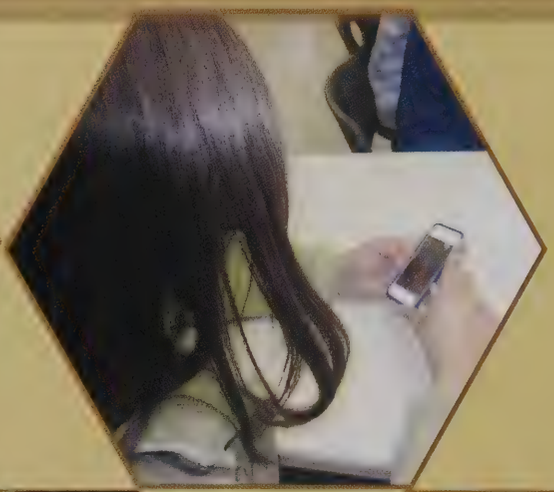

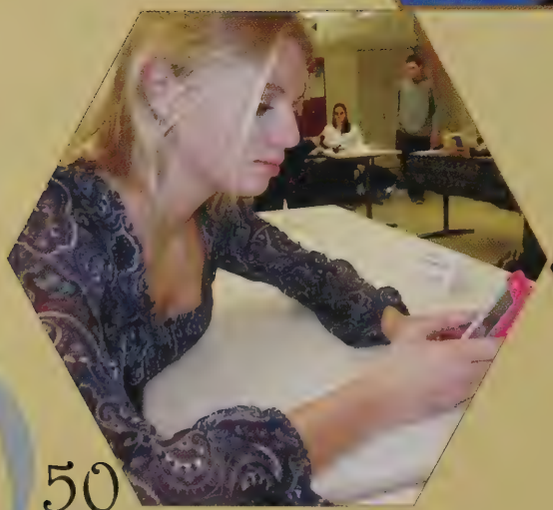

Cinderella's Top Shoes

Hey Sophomores! Guess the Riddles!

1. What is once in a minute, twice in a moment, and never in a thousand years?

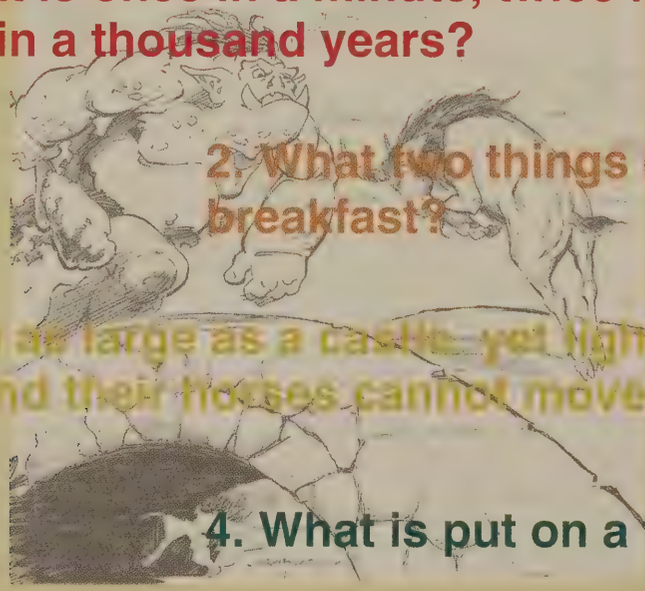

2. What two things can you never eat for breakfast?

3. I am as large as a castle, yet lighter than air. 100 men and their horses cannot move me. What am I?

4. What is put on a table, cut, but never eaten?

5. What always goes to bed with shoes on?

6. At night they come without being fetched. By day they are lost without being stolen. What are they?

7. What has a head, a tail, is brown, and has no legs?

Answers: 1. The letter M; 2. Lunch and dinner; 3. The castle's shadow; 4. A deck of cards; 5. A horse; 6. The stars; 7. A penny

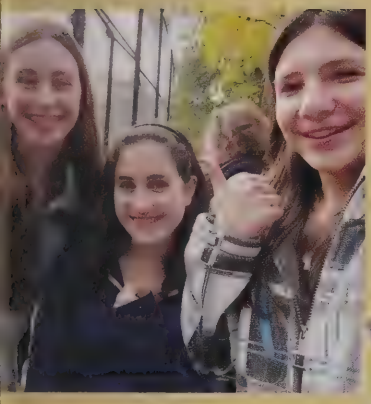

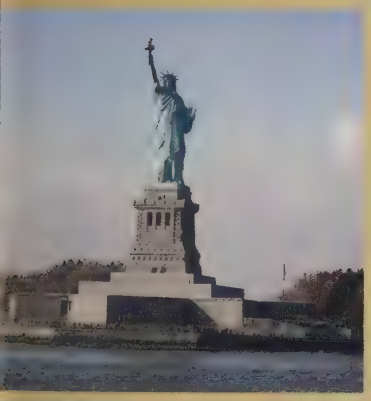

Sophomore New York Trip

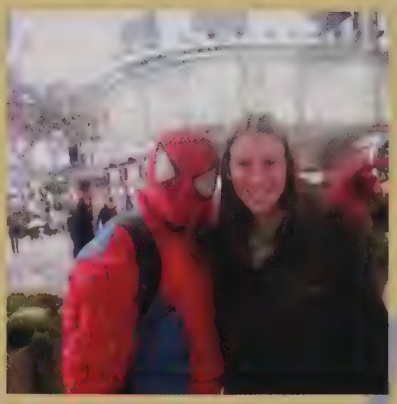

CHAPTER III
Junior

For centuries, the legend of Junior Year has been passed down from one generation to the next. We've all heard horror stories of the infamous Subject Tests, the tales of romance from Junior Prom, and the ever popular sitcom that is finding a seat in the cafeteria. But who are the brave men and women that triumph over these trials every day? Are they the shining knights of Lore? How do they find the strength to face these creatures - and a few research papers - every day?

This story is more than just a fairytale,

it is ours.

Characters In Our Story

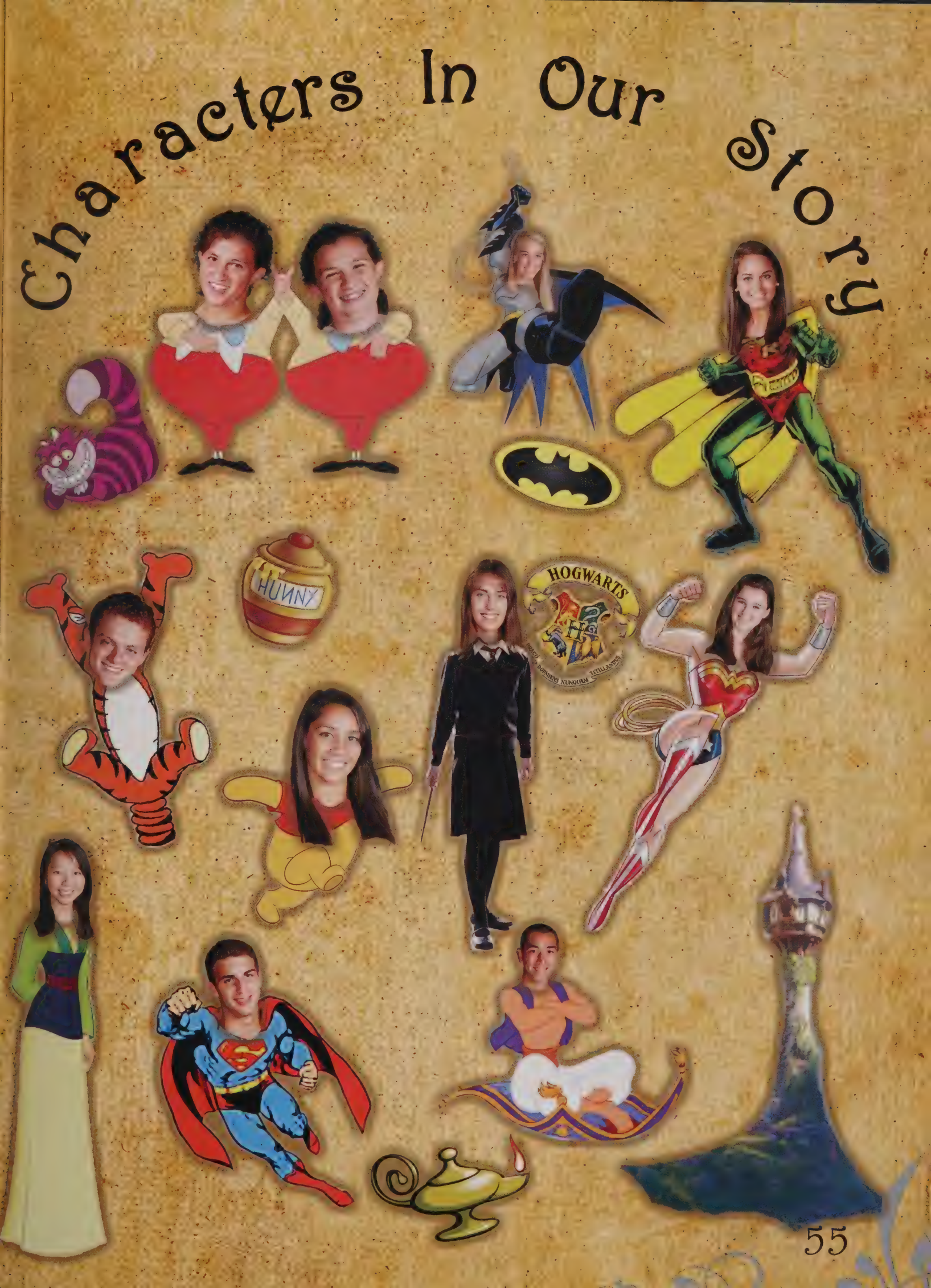

Once Upon A Time...

A Day in the Life of a Junior

Wake up!

Chemistry Class
Don't forget the
Polyatomic Ions!

Lunch Block
Now you only need
one thing: A license!

**Practice
for the SAT's**
Just to get me
into college!

Health Issues or CV
Last required
wellness classes!

**Facebook,
Homework,
Sleep!**

The End

Cassandra Abel
Megan Addeo
Samantha Alarie
Wesley Alexander-Paggi
Alexander Allen
Kenneth Allen

Andrea Almandoz
Mary Amoo
Emily Anderson
Benjamin Andre
Lamont Anthony
Sara Atlas

Ashkeeya Atwood-Campbell
Garin Babikian
Sophie Baker
Charlotte Balogh
Oliver Baltay
Katherine Barker

Madison Barnett
Thomas Bazerghi
Joshua Beck
Bryan Becker
Brennan Beeler
Adrian Berg

Amanda Berger
Chloe Berlin
Nicole Bilbo
Ann-Marie Billig
Ethan Blackwood
Thomas Blair

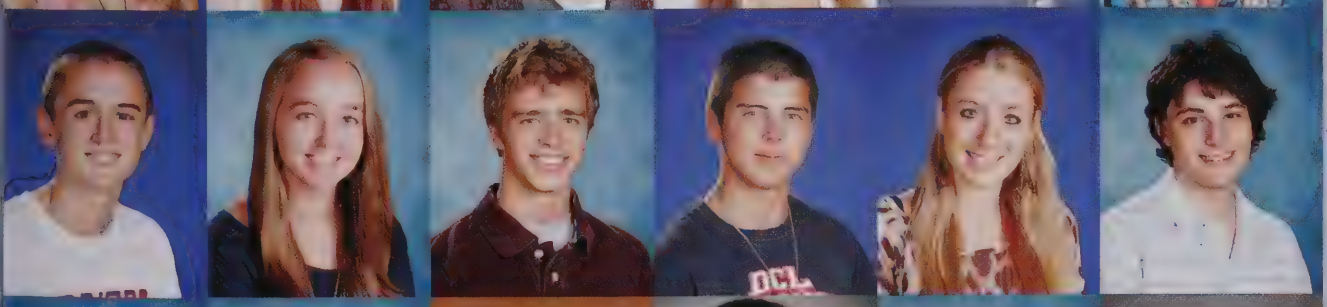

Christopher Blake
Samantha Blake
Drew Blazewicz
Alexander Bloom
Molly Bloomenthal
Matthew Bodner

Cassidy Boegel
Jesse Bogdan
Kyle Boland
Douglas Borges
Jeanne Borovick
Adam Bradley

Nicholas Bradley
Trevor Bradley-Dade
Alexandra Braverman
Curtis Britton
Megan Broecker
Dylan Brown

Sierra Brown
Taylor Brown
Emily Budas
Aaron Bulens
Sophia Buono
Ashley Burgess

Kayla Burroughs
Jessica Bursma
Kristina Buzanis
Nathalie Cabrera
Patrick Canning
Abigail Carlson

Brian Carroll
Raymond Cass
Monica Cassandras
Stanley Cazeau
Garrett Chang
Dianne Chantiles

Samuel Chen
Stephanie Chiao
Caitlin Chin
Nicholas Chin
Cassandra Chislom
Bradley Clement

Jeremy Cohen
Steven Coletti
Miranda Congleton
Benjamin Conlon
Ryan Connors
James Conway

Samantha Cook
Heather Corcoran
Alexander Couch
Jeffrey Crowell
Matthew Cruz
Erin Curtis

Chariots

Reba

"She is bright red like Reba's hair and the name just fits perfectly!"

-Debra Regensburger

Lady and the Tramp

"My car is a Jeep Liberty...so Lady Liberty minus the Liberty..."

-Jess Roth

"My car is always dirty and it gets around. Haha!"

-Sarah Thompson

Alejandro

"The Lady Gaga song is ALWAYS playing when i get in the car, so I see it as a sign."

-Kyle Boland

The Grinch

"One day, my friends and I ended up covering my car with christmas things and ever since then its been referred to as the grinch, christmas season or not."

-Morgan Nash

Class Favorites

Disney Movie
Hercules

Jenna Marbles Video
How To Avoid Talking To People You Don't Want To Talk To

Mean Girls Quote
"SHE DOESN'T EVEN GO HERE!"

Superhero
Batman

TV Show
Modern Family

Store
Urban Outfitters

Kristen Wiig Character
Penelope

Boston Sports Team
The Bruins

Video Game
Skyrim

Cartoon Character
Spongebob Squarepants

Kayleigh Cyr
Hope D'Orsi
Amara Dailey
Brett Danziger
Shay Darcey
Christopher Darley

Kathleen Dasilva
Taylor Dawson
Mira Dayal
Jacqueline Deacutis
Nicholas DeAndrade
Sophia Dee

Dylan Deflorio
Kayla Defreitas
Benjamin Defronzo
Sydney Defronzo
Daniel Delaney
Dayron Dennis-Steele

Hanna Derbyshire
Meredith Derecho
Ezekiel Desantis
Jenna Dickinson
Maia Dinsmore
Courtney Dorcas

Jordan Dow
Claire Dowd
Cecily Doyle
Katharine Doyle
John Dumont
Brian Dunn

Megan Durning
Maryrachel Durso
Michaela Eckel
Sarah Eckler
Rose Eiduson
William Eliot

Edmund Elkins
Elizabeth Erbafina
Elizabeth Eyermann
Jessica Feinberg
Gabriel Figueiredo
Charlotte Fitzgerald

Martin Fitzgerald
William Fitzgerald
Nolan Flagg
Callery Flanagan
Martin Flesche
Raya Foldi

Luke Foley
Jillian Fordiani
Bianca Fragale
Isabel Freedman
James Freeman
Robert Galligani

Maria Victoria Garcia
Ryan Gardent
Meghan Gaw
Benjamin Gaynor
Justin Gedney
Arthur Gersht

Robert Gilliam
Connor Gilroy
Christopher Giorgio
Will Glass
Samuel Glick
Sarah Glickman

Kyle Godwin
Matthew Goff
Michael Goldblatt
Zachary Goldman
Melissa Goodman
Luke Goodrich

Samantha Gordenstein
Sophia Goswami
Joshua Green
John Griffin
Henry Guild
Frederick Haberstroh

David Hall
Matthew Hall
Sara Halper-Bogusky
Graham Halperin
Katherine Hanson
Jessica Hardwick

Genie's Advice Column

Q: Help me, I'm stressed!

A: I would suggest any of these stress relievers!

Dear Genie
"I can't seem to find the time to do everything that I need to get done."
- Sofia N.

Dear Genie
"The SATs are making me really nervous."
- Alicia P.

Dear Genie
"The classes that I'm taking are killing me! Especially math."
- Dylan B.

Dear Genie
"Balancing sports and school work is extremely difficult!"
- Catherine M.

Dear Genie
"Starting the college process is so terrifiying."
- Meri K.

"Being around my friends and family really helps take the stress away."
- Morgan N

"I love listening to music, it really calms me down and gets me through the day."
- Drew B

"Working out makes me feel so much better."
- Ryan C

"Eating food helps me de-stress."
- Dylan D

" I find sleep, yoga and playing sports to be extremely stress relieving."
- Jess R

Prince and the Pauper Switched at Birth

Pocohontas and Kaila Nelson

Anastasia and Charlotte Balogh

Taylor Lautner and Sam Chen

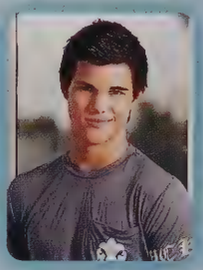

Jennifer Aniston and Darby Maley

Ariel and Jackie Deacutis

Snow White and Callie Flangan

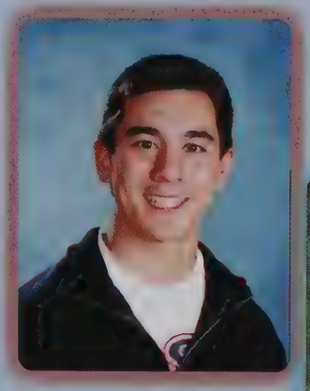

Boo Boo Stewart and Jordan Dow

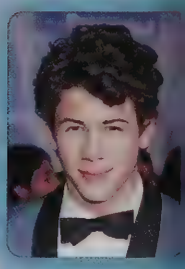

Nick Jonas a
Kenneth Alle

Maya Hareli
Daniela Hargus
Kalin Harris
Alanna Harrison
Kayla Harvey
Izak Harvey-Wolff

Kimberley Heller
Mitchell Herndon
Lila Hewett
Kellie Heye
Logan Hicks
Jonathan Hileman

Trevor Hinkle
Jeffrey Ho
John Hobson
Eli Hoenig
Molly Holden
Alexander Honens

Gabrielle Horth
Natalie Howard
Grace Huang
Kathryn Hubley
Ronan Hunt
John Hurley

Edward Hurtig
Steven Ingard
Benjamin Iuliano
Andrew Jacobs
Benjamin Jacobs
Andrew Jacobson

Emma Jannsen
Emma Jarczyk
Brenton Jones
Krystal Kallarackal
Lauren Kantrovitz
Ian Kaplan

Upneet Kaur
Isaac Kazin
Charles Keighley
Alexander Keklak
Anna Kelly
Joseph Kenney

Erik Kessler
Sung Kim
Kaitlin King
Louis King
Ian Kinney
Sydney Kinsman-Nesmith

Meghan Klapper
Jacob Klein
Sarah Klofft
Margaret Klureza
John Kodera
Meredith Kohler

Nathan Kong
Leigh Kozak
Rebecca Kupperstein
Daniel Lagarce
Elisabeth Landsman
Katherine Lascaleia

Caroline Laurendeau
Hannah Lawless
Malik Layne
Arnold Lee
Briana Lee
Oliver Lee

Teilise Lennon
Ian Leonardi
Jared Leonelli
Justin Lesko
Chris Lewis
Evan Lindgren

Ian Lippincott
Tiffany Lirette
Connor Lougheed
Ashley Lutz
Haley Lynch
Nicole Lynch

Anna Lytel-Sternberg
Jacob Maalouf
Valerie Machado
Catherine Mackeen
Kaileigh Maguire
Darby Maley

The Juniors' Marauder's Map of Lincoln Sudbury

C 300's

Caf

Library

A 300's

Can you go the distance?

Starbucks
3.5 miles
9 minutes

Sudbury Coffee Works
2.8 miles
7 minutes

Dunkin Donuts & Nine Acre Corner
3.6 miles
8 minutes

Whistle Stop
4.6 miles
12 minutes

Sudbury Pizza
2.9 miles
8 minutes

FIVE GUYS
BURGERS and FRIES

Five Guys Burgers and Fries
12.5 miles
26 minutes

Tyler Mangini
Madeline Markson
Owen Maron
Ian Marshall
Leah McCabe
Brendan McCarthy

Michael McGean
Matthew McGee
Michael McGee
Haydon McGuire
Samuel McGuire
Dimitri McKenzie

Anna Menkis
Bridget Menkis
Sarah Mepham
Daniel Merullo
John Merwin
Ashley Miller

Joseph Miller
Christopher Mitchell
Sophia Mlawer
Jason Moe
Jennifer Mollica
Tanaya Molzan

Dario Morando
Liam Morley
Morgan Nash
Kaila Nelson
Mackenzie Nelson
Sara Nelson

Sofia Neri
Rhiannon Newfell
Stephanie Newfell
Jessica Newman
Luisa Niedermeyer
Daniel Nobile

Eric Novick
Prince Nwaford
Edward O`Brien
Kellie O`Brien
Matthew O`Brien
Michael O`Brien

Lily Oksanen
Nicholas Oliveira
Timothy Orie
Elise Oshlag
Jeremy Pagano
Jonathan Pan-Doh

Matiu Parangi
John Parsaie
Lauren Perez
Katelyn Perkins
Alicia Perry
Julia Pheifer

Geneva Poch
Brian Post
Todd
Punturaumporn
Phillip Purvis
Abby Quirk
Alexandra Ramsay

Anelise Ramsay
Karen Rathjens
Debra
Regensburger
Joshua Reinstein
Bryan Richman
Justin Robbins

Caitlin Roberts
Jonathan Rodiger
Kimberly Rogers
Matthew Rosen
Zelda Rosen
Hailey Rosenblatt

Jessica Roth
Joseph Rottman
Emily Rowe
Maxwell Ruditsky
Carolyn Ruh
John Rumsey

Ian Rush
Rebecca Ryan
Kami Sabghir-Frota
Shruti Saini
Dillon Salkovitz
Lawrence Salvucci

The Food That Fuels Our Warriors

For 180 days, the Junior warriors race through the corridors of their school, desperately trying to arrive to their next class on time-ish. Their wits and intelligence are constantly being challenged and tested by their educators, determined on pushing these students to their limits! All this work drains the Juniors' energy faster than you can say "Alacazam!" This constant deprivation of energy means our warriors will need some serious refueling! Lucky for them, there is always a supplier in the neighborhood that has aquired the name, "The Caf." Here, students can buy nearly any food or beverage that their heart desires, for a somewhat reasonable price, so they can get through another day riddled with tasks and challenges here at Lincoln Sudbury.

The votes are in and have been counted!

And the most popular foods and drinks purchased in the infamous "Caf" are...

1. Bagels

2. Burritos

3. Sandwhiches

4. Pizza

5. Salad

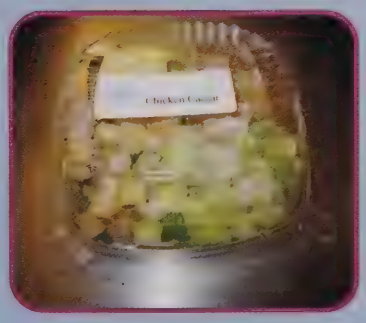

1. Water

2. Izze

3. Hot Chocolate

4. Apple Juice

Happily Ever After...

With Senior year on the horizon, college essays, visits, and admissions are fast approaching! It's time for us to start thinking about our majors and the careers that they lead to. So, what are the Junior Class's Happily Ever Afters?

Sarah G: Pre-med!

Samantha B: Nursing!

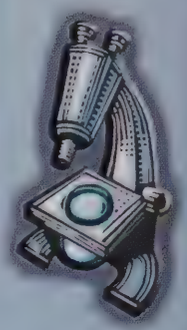

Jon P: No idea :)

Ethan Z: Architecture

Anne S: Math

Sammy C: International Affairs

Erin Schuster
Anne Schwartz
Shane Sefton
Chantal Seng
Krystian Seymour-Smith
Caitlin Shaughnessy

William Sheehan
Matthew Shelley
Nicholas Shute
Katherine Sia
Amanda Sifferlen
Marquise Simmons

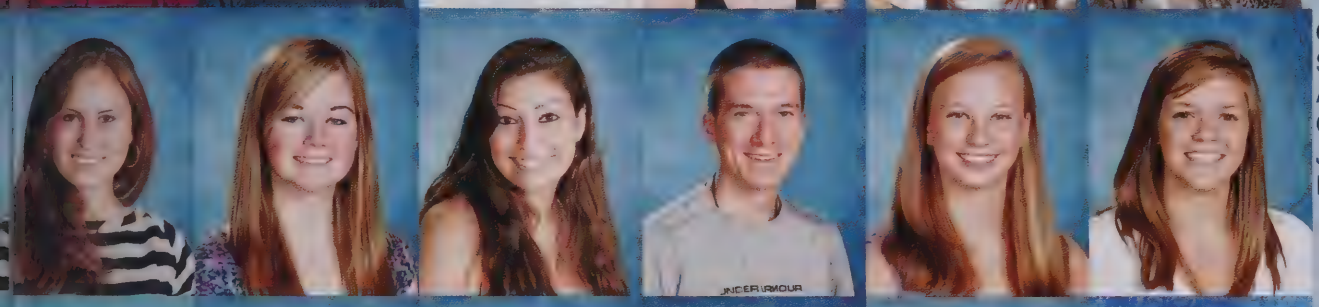

Greta Simons
Sally Simpson
Anna Skedros
Graham Small
Julia Smith
Katherine Smith

Evan Sobkowicz
Natalie Soloperto
Paul Sorbo
Fernando Sousa
Ellie Sperazza
Abigail Spooner

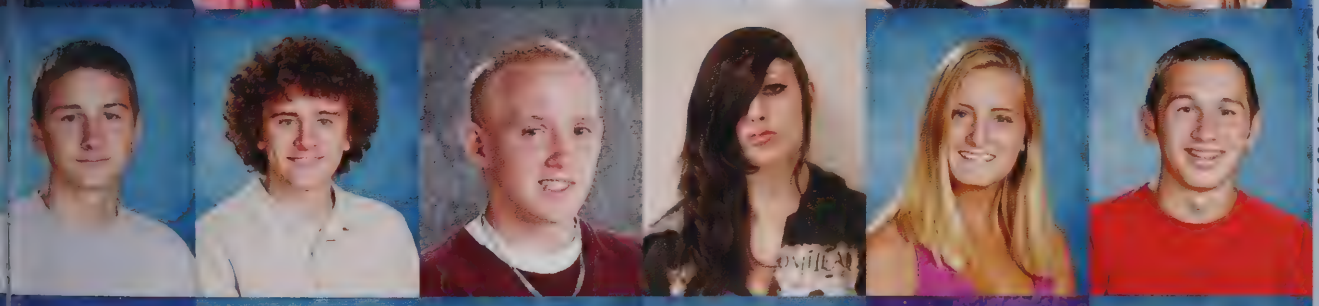

Christopher Stahl
Stephen Stahr
Kevin Stearns
Savannah Stoller
Sarah Strangie
Samuel Sugg

Jacqueline Sanderson
Victoria Sanderson
Alexis Santa Maria
Nicholas Santangelo
Erin Santomenna
Erica Skye Schaaf

Thomas Schubert
Alexis Swan
Kylie Swanfeldt
Alex Swotinsky
Grace Tam
Jefferson Tan

Jonathan Tan
Erina Taradai
Cecilia Thai
Julia Thomas
Sarah-Elizabeth Thompson
Rachael Tilbor

Julia Torgerson
Kenneth Torgerson
Whitney Torgerson
Katrina Truebenbach
Frank Tsagli
Sarah Tsang

William Tylko
Kerry Tyrrell
Nicholas Valdez
Jillian Valpey
Grace Vanvaley
Lillian Vellom

Camilla Vercollone
Melinda Vercollone
Cameron Waggener
Ivy Walsh
Henry Warrenbrand
Neil Wei

Rachel Wein
Alisha Weinstein
Jonathan Weiss
Maxwell Weiss
Celia Whitcomb
Sophia Widzowski

Derix Williams Jr.
Sofie Wise
Zachary Witkin
Natalie Wohl
Jessica Wong
Alexander Woodward

Hannah Woolf
William Woyoda
Cindy Wu
Laura Wylie
Alexander Yamron
Emma Yeager
Ethan Zanelli

Ethan Zanelli
Elisabeth Zee
Sara Zieff

Juniors
2011-2012

CHAPTER IV
Senior

Once upon a time... there was a group of students who built friendships, worked together, and achieved feats so grand, they were proud to call themselves the class of 2012. After four years of making unforgettable memories, it is finally time for this chapter to end, and another to begin. While everyone's stories will differ from here on, their experiences from L-S will always be remembered as a positive adventure to share.

Good Luck Class of 2012; the rest is still unwritten.

CLASS OF 2012!

Junior Prom

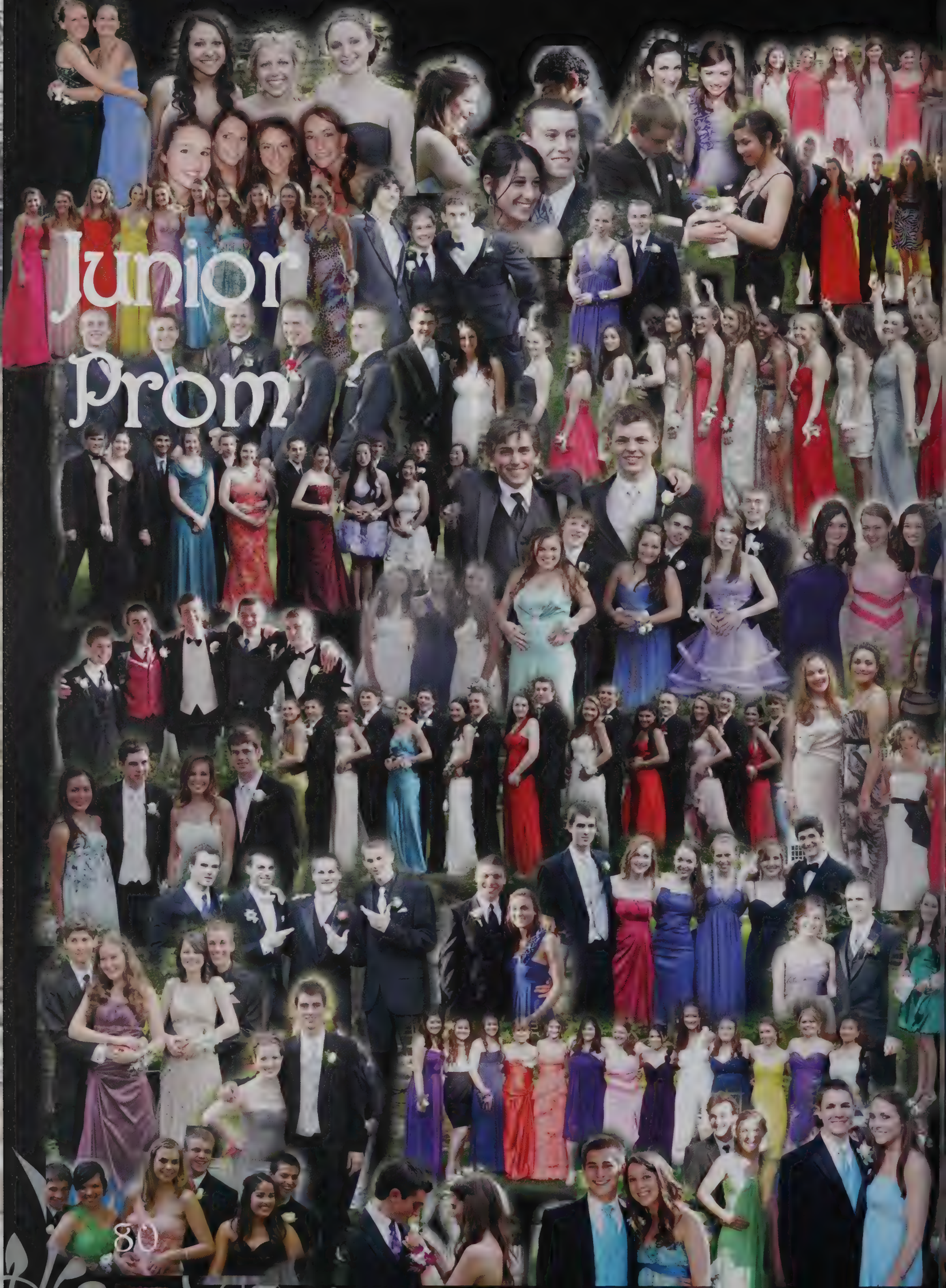

Back In The Day...

Verity Ahlin

Sasha Bain

Victoria Bane

Jennifer Bleck

Elizabeth Bougoulas

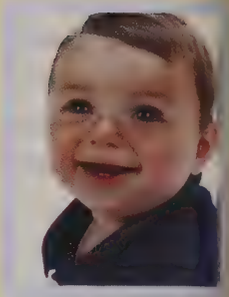
Sean Brodeur

Maggie Chan

Lauren Chunias

Shannon Connelly

Greg Dykes

Rachel Ferelli

Taylor Flanaga

Lealah Fulton

Tihana Gaines

Theo Goetemann

Celia Greenlaw

Jack Harris

Ben Hatfield

Claire Heaps

Victoria Hogan

Julia Holzwasser

Carolin Hopland

Bronte Hosworth

Ed Houser

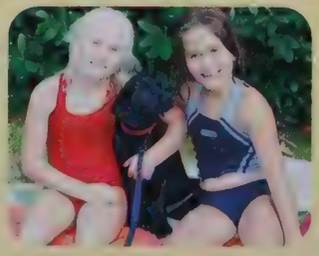

Peter Jandl

Jahnea Johnson

Malcolm Joseph

Jeremy LeBlanc

Devon McCann

Tyler McCarthy

Sara Meier

Kathryn Mueller

Abby Nathan

Haley Neil

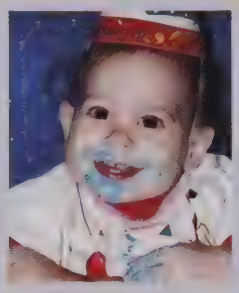
Daniel Neiterman

Lexi Pappas

Robyn Ralli

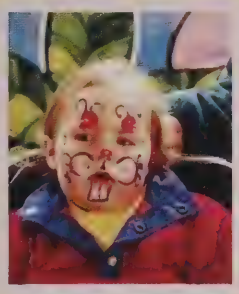
Kyle Rautiola

Ori Ravid

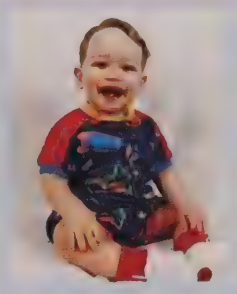
Alex Robiner

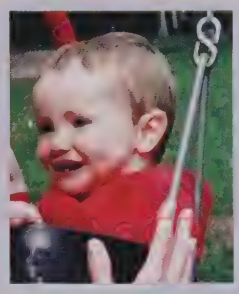
Patrick Rosseel

Avery Rudder

Rachel Sadowsky

Kaitlyn Saint

Reed Spencer

Grace Sweetster

Maika Tello

Tommy Vesely

Ariel Weinstein

Elsey Weisberg

Kelley White

Jess Wright

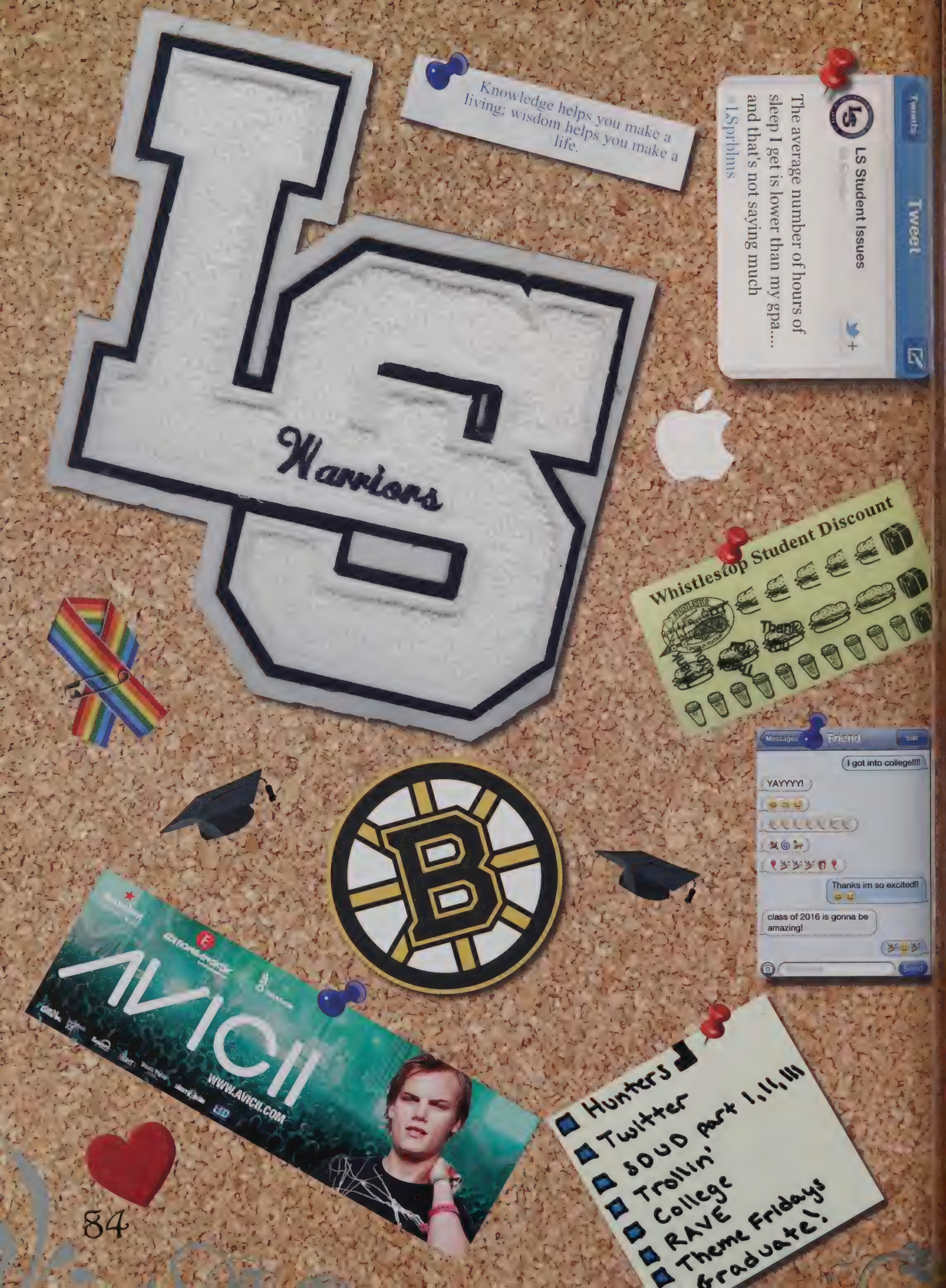
Knowledge helps you make a living; wisdom helps you make a life.
LS Student Issues
The average number of hours of sleep I get is lower than my gpa.... and that's not saying much
LSprblms
Tweet
Warriors
Whistlestop Student Discount
Thank You
Messages
Friend
Edit
I got into college!!!!
YAYYYY!
Thanks im so excited!!
class of 2016 is gonna be amazing!
Send
AVICII
WWW.AVICII.COM
Hunters
Twitter
SDUD part I,II,III
Trollin'
College
RAVE
Theme Fridays
Graduate!

#WINNING

BOSTON CELTICS
LOCKOUT

A secret admirer will soon send you a sign of affection.
Lucky Numbers 10, 45, 9, 56, 7, 50

Woburn
Presenting
PROJECT X-DG
R
2:35pm Fri 3/2/2012
GA $8.00
Auditorium 3

GENERAL ADM
133
GENERAL ADMISSION
NOV 17 2011
ADMIT ONE THIS DATE
LSB Players
present
* * *
LOVE'S
LABOUR'S
LOST
***
Kirshner
Auditorium
THURS 7:30pm
$8.00 STU/SR
NO REFUNDS PRICE NO EXCHANGES
$15.00 ADULT
GENERAL ADMISSION
GENERAL ADM
133
Thank you
for
supporting
LSB Players
133

Seniors
2012

Boston PATRIOTS
Established 1960

ALL NATURAL
NANTUCKET NECTARS

FEAR

VOL. XIX • NO. 4 • 12 PAGES • FREE FOR STUDENTS AND FACULTY
WWW.LINCOLNSUDBURYFORUM.COM

THE FORUM

The Student Newspaper of Lincoln-Sudbury Regional High School

◆ 'Think for Yourself, But Think of Others' ◆

WEDNESDAY, FEBRUARY 15, 2012

86

STOP

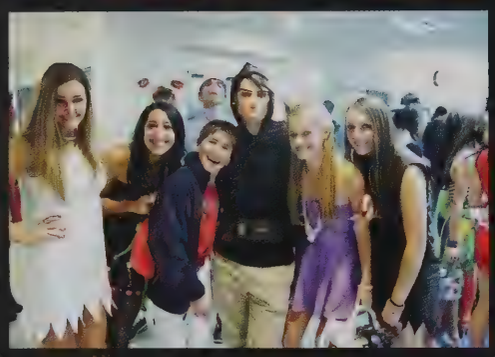

Daniel Abend

Madison Acton

"To live, to err, to fall, to triumph, to recreate life out of life!" ~JJ
M&D -Your love and support is the safety net that has set me free from the fear of falling. I love you and am so thankful.
Dev -Thanks for setting the bar high, I love you.
CQ love you Pb, LGFLS2, Max F&A Rev, VGs, Wack, LS LAX #7

Michael Ahern

Verity Ahlin

"If the sun refused to shine, I would still be loving you. When mountains crumble to the sea, there would still be you and me." -Led Zeppelin
"Never give up. Never surrender." - Jason Nesmith
Thank you to everyone who made High School what it was. I wouldn't change a thing.t

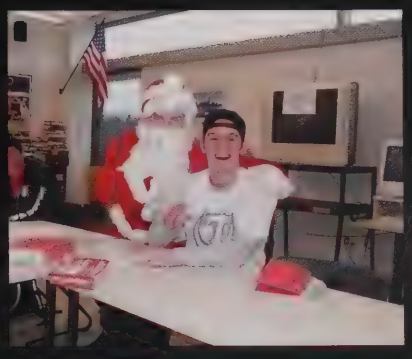
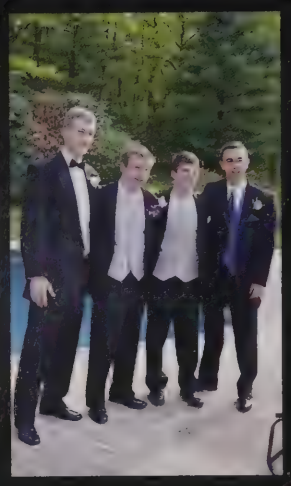
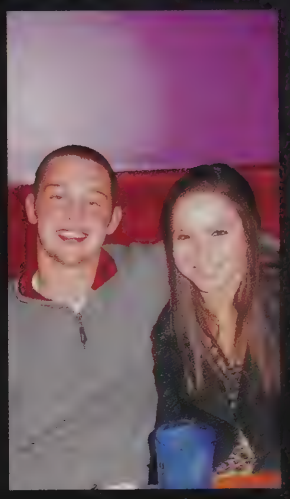
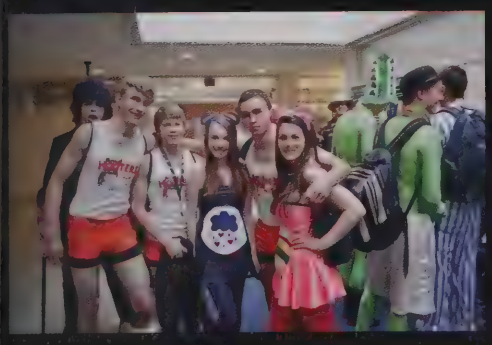
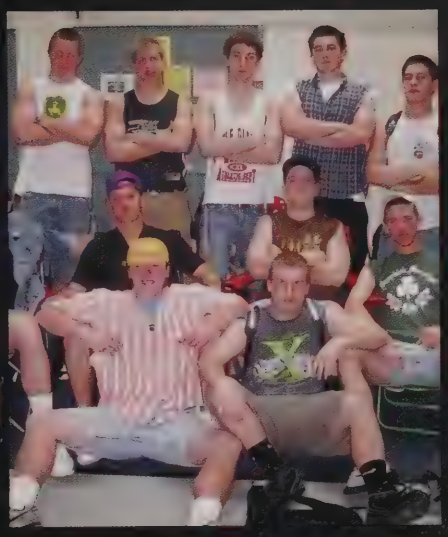

Richard Antonellis

"Don't need no gang to watch my ass, just loyal friendship and a pint of bass"-Dropkick Murphy's Thanks Mom and Dad for everything. Love you both. Mike, Matt, and Midge…keep the dream alive. Campfire Crue SP, CD, ER, BK, JH, PT,WT, GS … Gonna miss the boys CM- You're the best. Love ya LS Blackshirts 12

Matthew Aranow

Soon Dead
-Phillip Aranow

Thank you to all of my friends and family for all of your support. High school was worth it.

#259
36332

Margaret Armstrong

Kyle Ashley

ARRIVE M&D-Thanks for always being there B-Try not to miss me too much next year K-Thanks for leading the way. I love you guys. RAISE HELL "Don't stop huntin' 'til you got 'em on your wall"- Ray Lewis A80E you are my boys 'til i die. CB15. LS football DCL champs. Don't let it happen,MAKE IT HAPPEN #56 LEAVE

Nnemdi Azubuko

"It's easy to dream a dream, but it's harder to live it. And I'd like to thank my family, all my friends, teachers, and everyone else that has helped me along this journey. "

Alexander Bader

"I've always made a total effort, even when the odds seemed entirely against me. I never quit trying; I never felt that I didn't have a chance to win" -Arnold Palmer Thanks MD+M for everything HC<3 "Opportunity doesn't knock, it presents itself when you break down the door" Proud member of the NSFL

Sasha Bain

As we light a path for others, we naturally light our own way. - Mary Anne Radmacher Mom & Dee - Thanks for all the support xoxo<3 To my WGS, L.F and S.J-B, without you im not sure how my four years of high school would have been, ill miss you all but it wont be the last of us!

Samuel Bajgot

Feed my will to feel this moment, urging me to cross the line.Reaching out to embrace the random. Reaching out to embrace whatever may come. Tool- Lateralus Somewhere, something incredible is waiting to be known. – Carl Sagan Thanks Mom, Dad and Molly for everything Triple threat trio, rage brigade

Brittany Baltay

Life isn't about waiting for the storm to pass, it's about learning how to dance in the rain. – anonymous
Music is an outburst of the soul. -Frederick Delius
M,D,O,G,S thanks for your inspiration, support, and love. I couldn't have done it without you. Thanks to all of my friends <3

Victoria Bane

"Isn't it funny how day by day nothing changes but when you look back everything is different…"- C.S. Lewis

Olivia Bankuti

"Have faith in your dreams and someday your rainbow will come smiling through."– Cinderella. My friends: You guys are the best. Love you all so much & wouldn't be here without you, it's been a blast. WCDA Girls-LoveT hat HotMess. Mom, Dad, Molly- Love you guys, you've been amazing on this rollercoaster.

Stephanie Barbuto

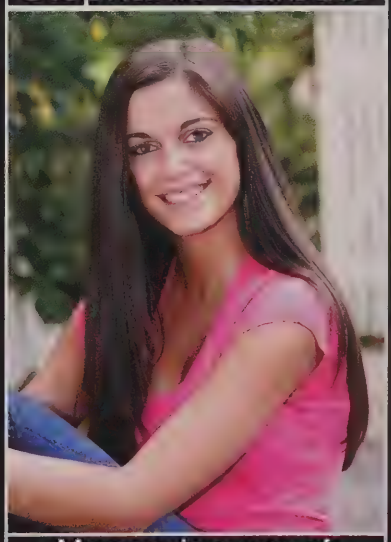

Memory is a way of holding onto the things you love, the things you are, and the things you never want to lose
M&D Thanks for all your love and support, I couldn't have done it without you guys
Seven: Friendship is a real gift. It's given with no expectations and no gratitude is needed-Boy Meets World

Matthew Barnes

"Rather than love, than money, than fame, give me truth."
-HDT

"Live life, go sailing."
-WMC

Ryan Bassinger

Thanks Mom, Dad and Courtney for everything "I just got one last thing, I urge all of you, to enjoy your life, the precious moments you have. To spend each day with some laughter and some thought, to get your emotions going."Jimmy V "Everyones gonna know but no ones gonna care"- MC DBOS
RB JL MC AG

Melissa Baxter

"There ain't a corner of this hallowed ground that we ain't laughed or cried on its where we loved, lived, and learned real stuff its everything we're made of" Mom, Dad,Ally,Merry thanks for being the best family EVER, I love you guys! <3 RSF- tbh as the years go by our friendship will never die
#2012

Nicholas Bellini

"Wherever you go, go with all your heart."
~Confucius

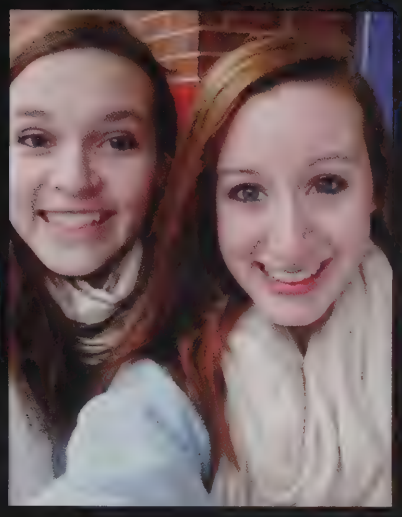

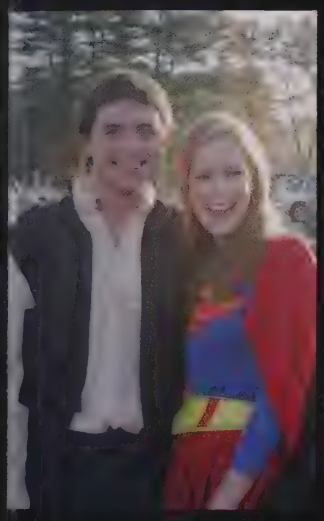

Stephen Bellini

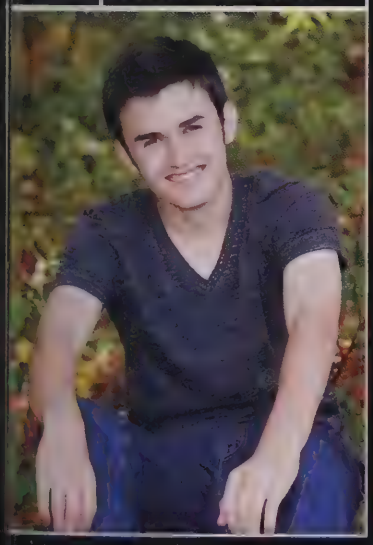

Jeremy Bernstein

"Invest yourself in everything you do. There's fun in being serious" – John Coltrane Thank you Mom, Dad, Zach and my family for always being there for me and making me the person I am today. Shout out to The Brooklyn Zoo, The Jive 5 and all my friends. I've had a great time with you all.M

Michael Biggins

"Luck is what happens when hard work meets opportunity."

"Example is not the main thing in influencing others. It is the only thing."

A proud member of the NSFI.

SUAAAAZO!!!

Sydney Bigwood

"Things change. And friends leave. And life doesn't stop for anybody."
Stephen Chbosky, The Perks of Being a Wallflower

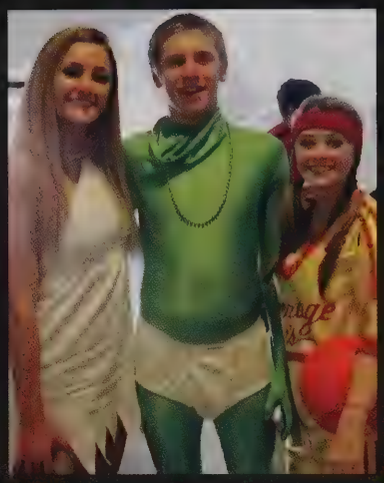

Matthew Birtwell

0"No bird soars too high if he soars with his own wings" -William Blake
Much love to Mom, Dad and Dan

Matthew Blair

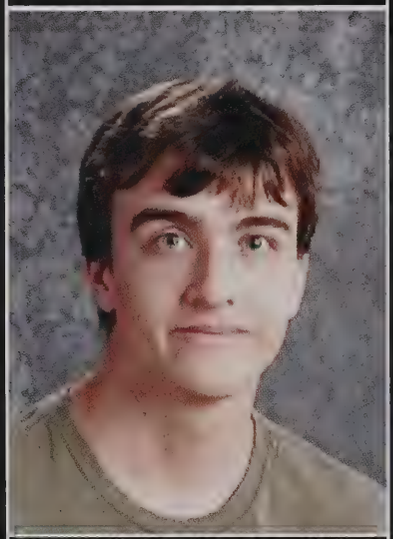

"Don't listen to any advice except the advice your own heart gives."

Adam Blake

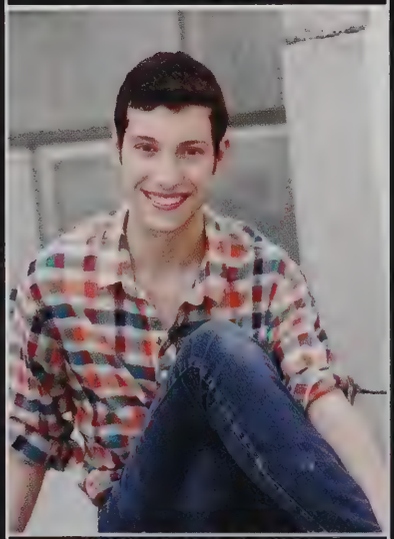

"'What day is it?'
'It's today,' squeaked Piglet.
'My favorite day,' said Pooh."
-A.A. Milne

Seize the day. Be the day. Create the day.

Theodore Blanchette

It was all a dream...

"Life is a gamble and I'm all about my poker chips."
- Lil Wayne

Yough Crew 2012

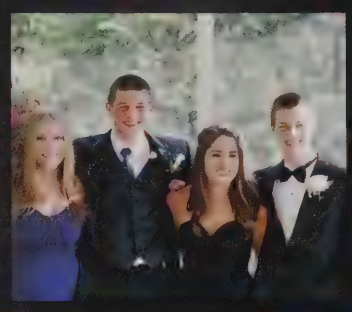

Jennifer Bleck

Celebrate we will, 'cause life is short but sweet for certain"- DMB

Thank you Mom, Dad, Jacqueline and Chris for your support and encouragement. I love you all.

this chick is going places

Courtney Bochicchio

"I hope you never look back but you never forget, all the ones who loved you and the place you left." -Rascal Flatts

Mom, Dad, Zack.
LW, EG, SM, CC, GA, SL, SC, NB
You mean the world to me and I love you all so much.

Emma Bodell

"Each time someone stands up for an ideal, or acts to improve the lot of others, or strikes out against injustice, he sends forth a tiny ripple of hope."
- Robert F. Kennedy

Elizabeth Bouglas

"We make a living by what we get, but we make a life by what we give." -Winston Churchill
Thank you Mom and Dad for giving me so much and always supporting me.I love you Mom, Dad, Mike, Jessie, Brian, Cassie, Biggles, Poe, Dipsy, Eggxavier, Dodo, Kernal, Blackie, Freckles, Bob and Roger.
FINALLY DONE!"

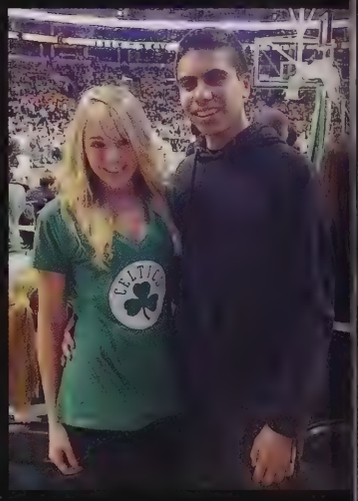

Christopher Bowler

Cristo Brambila

Ebed Brambila

"Tatted like a Mexican, fresher than a freshman"

Sean Brodeur

"Life is a tragedy when seen in close-up, but a comedy in long-shot." - Charlie Chaplin
Don't look too far ahead. You'll trip on what's here.
Friends and Family: I love you guys so much
LSB PLAYERS: Unforgettable
Musicians Union: You're doing great things
Accent: I wish I had more than a year. LFN

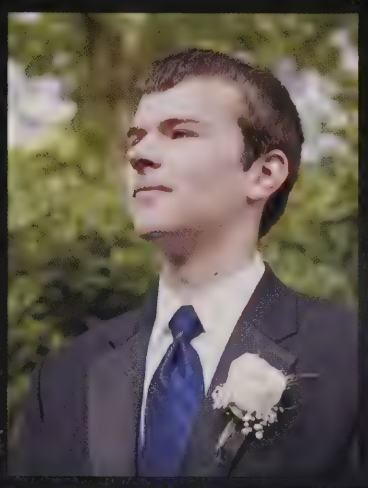

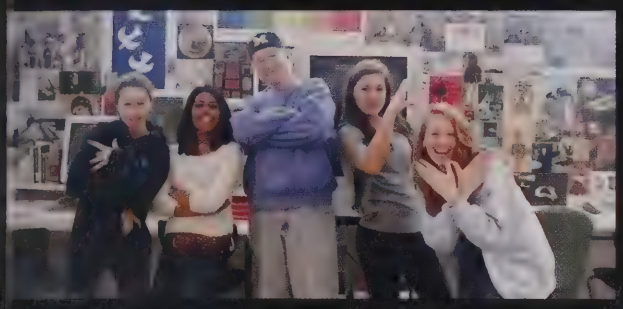

Christopher Broecker

"Life's a beach, sometimes you just get caught playing in the sand."
To my mom, dad, Katie, Megan, Andrew -This year was tough, but we got through it and it brought us all closer together. Love you all.
Awk 8 # Stoopies
Wednesday Group
NOLA # WWBD

Alexander Brown

Check your ingredients before you overdose on The Cool

- Lupe Fiasco

Grace Brown

"Every morning I awaken torn between the desire to save the world and the inclination to savor it. "
-E.B. White

I thank my family, friends, teachers, and cross country team. We had the BTOML.

Caroline Brusger

To live for today, and to love for tomorrow, is the wisdom of a fool, because tomorrow is promised to no one.

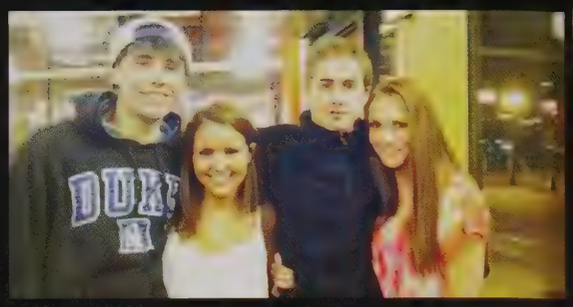

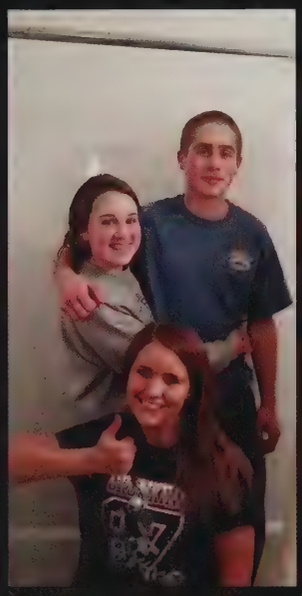

Steven Bu

It ain't what you take, it's what you leave and conceive - Atmosphere
Thanks Mom + Dad for everything
For anyone who told me I had no chance, (I'm) gonna be somebody, I'm tellin you the time has come, (I'm) gonna be someone - Fort Minor

Danielle Budreau

"Wherever you go, go with all your heart." - Confusius
To my family and friends, I would thank you from the bottom of my heart, but for you my heart has no bottom.
Mom- Thank you for always holding my hand when no one else would. I love you unconditionally.

Daniel Burger

Do not follow where the path may lead. Go instead where there is no path and leave a trail.
-George Bernard Shaw
I have learned, that if one advances confidently in the direction of his dreams, and endeavors to live the life he has imagined,he will meet with a success unexpected in common hours. - Thoreau

William Bursaw

Veni, Vidi, Vici. #259 #36

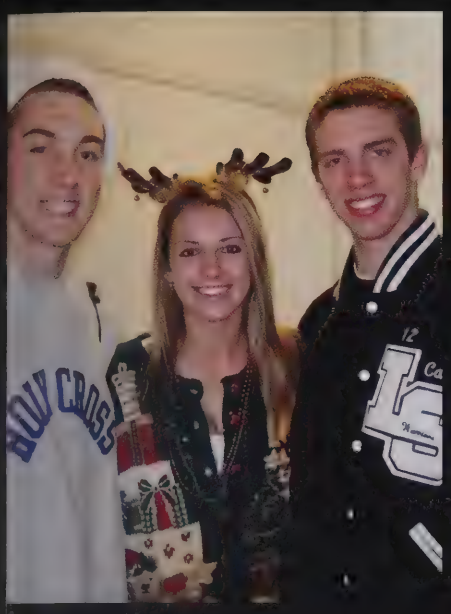
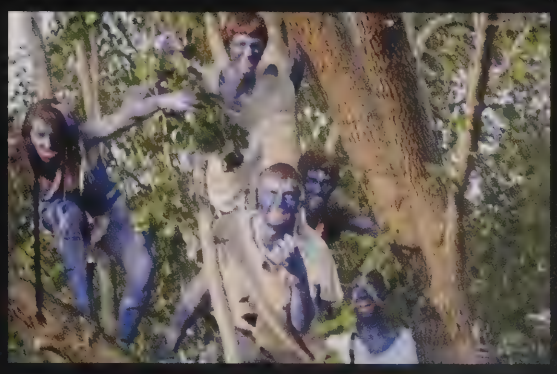

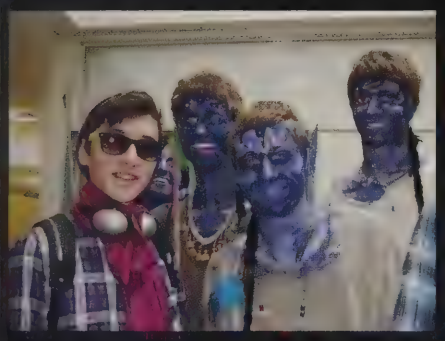

Matthew Cahill

you have built castles in the air, your work need not be lost; that is where they should be. Now put the foundations under them.-Thoreau M,D,M &A I can never thank you enough Love you so much. Love to my brothers and best friends I am truly blessed to have you. LS Football Baseball Basketball #10

Brian Cain

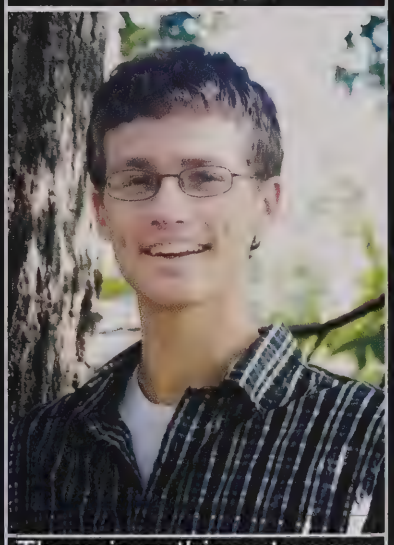

There is nothing stronger in the world than gentleness.
-Han Suyin
Adopt the pace of nature: her secret is patience.
-Ralph Waldo Emerson
Many thanks to all my family and friends who made my high school years incredible.

William Carlough

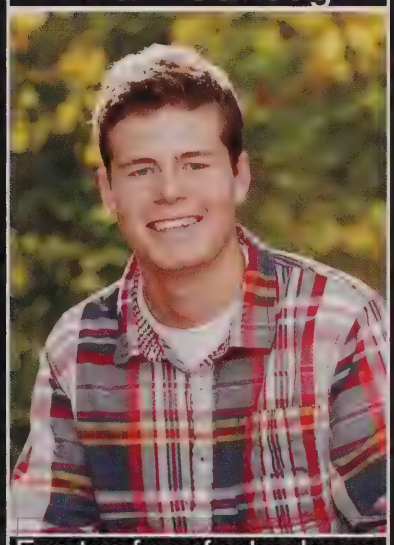

Fun tun fun efu den kyem fun efu. I am the master of my fate, I am the captain of my soul. "If you ask for the world you might get something, if you ask for nothing that is exactly what you get"-GJ. Thank you to my friends and family especially, Mom, Dad, Tim, Molly, Grammy and Granddad
WWA

Ian Carlson

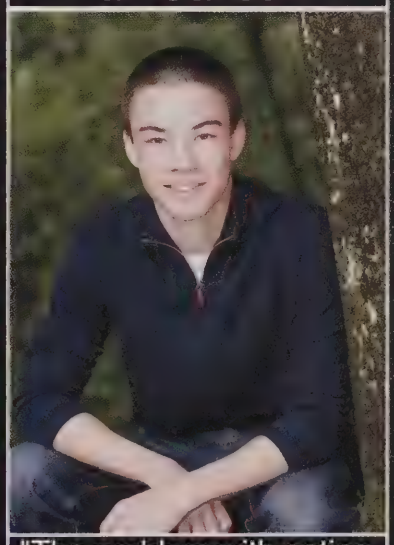

"The problem with eating and driving, which I love to do, is not being able to employ the 10-2 hand position on the wheel. It's a matter of public safety. But there's always a sacrifice." -Dexter Morgan

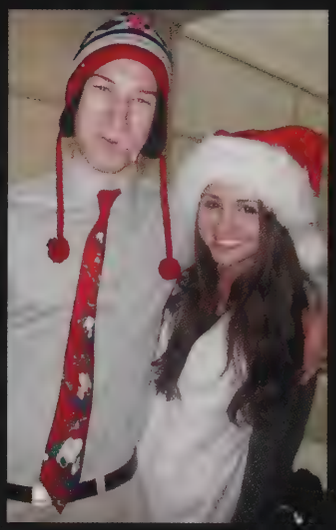

Tanashia Casado

Family is family whether it's the one you start out with, the one that you end up with, or the family that you gain along the way, this makes everyday Graduation day
~Tanashia Casado~

Emily Casey

Mom, Dad, and Sam thank you for all of your love and support! Keep on scanning the horizon :)
"Be who you are and say what you feel, because those who mind don't matter, and those who matter don't mind."--Dr. Suess
VG FOR LIFE #3

Alana Caso

"Shoot for the moon. Even if you miss, you'll land among the stars"
Mom, Dad & Matt- Thank you for supporting me in everything I do. I love you! TM- Thank you for always being my best friend. Good luck next year! To my friends- Love you guys!
"Where every moment spent with you is a moment I treasure"

Alex Castagna

"This American system of ours, call it Americanism, call it capitalism, call it what you will, gives each and every one of us a great opportunity if we only seize it with both hands and make the most of it"
-Al Capone

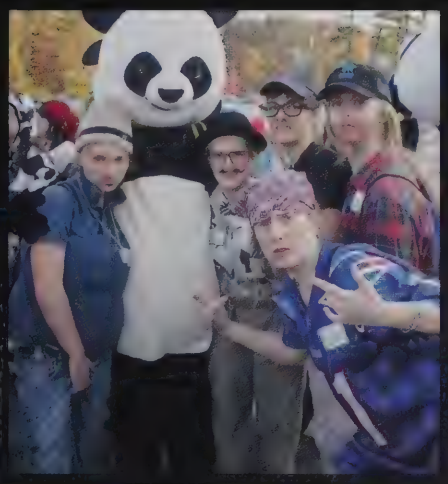

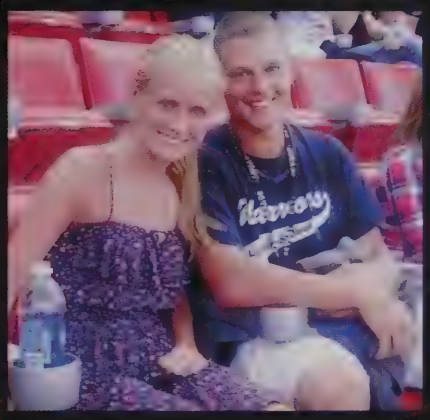

Daniel Cellucci

"Don't cry because it's over, smile because it happened." -Dr. Suess
Mom & Dad-couldn't have done this without you. Love You
AK-you were always here when I needed you, no matter the struggles we have had or are bound to go through, you will always be a part of me. <3 What a ride. I'll miss you all '12

Fiona Chadwick

"Learn from the past, live in the present, plan for the future"
"Everybody dies but not everybody lives"
Thank you Mom, Dad, Luke and Louise for everything you have done for me, I love you guys.
#Sausagefest

Ryan Chaffin

Never end the day without closure; never begin the day without clothes.

"The only thing that comes to a sleeping man is dreams."
--Makaveli

Khalil Chambers

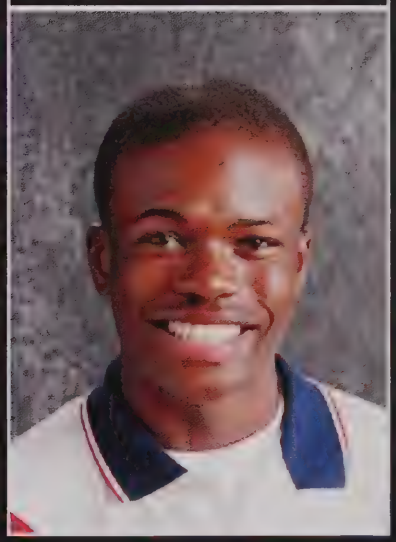

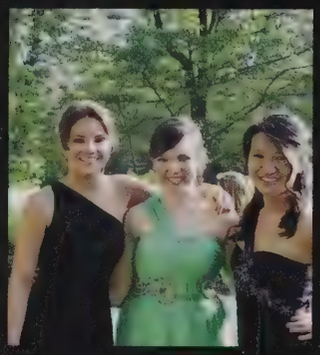

Margaret Chan

"Promise me you'll always remember,you're braver than you believe, and stronger than you seem, and smarter than you think."Christopher Robin to Pooh. Mom, Dad & Jenn- thank you so much for everything over the years, couldn't have done it without you. Love you! Diamond Gymnastics Forever-love you girls<3

Thanh Chau

Falling about
You took a left off Last Laugh Lane
You just sounded it out
You're not coming back again.

Clarissa Cheng

"Never regret, and move forward. Make lots of mistakes, and learn from them.
Be positive, and you will live life to its fullest"
Mom & Dad- I love you so much. Thank you for everything; I don't know where I would be without you.
Felicia- You're the best sister I could ask for, never forget that.

Justin Chi

"The gulf between how one should live and how one does live is so wide that a man who neglects what is actually done for what should be done moves towards self-destruction rather than self-preservation."
-Niccolo Machiavelli, The Prince, P. 50

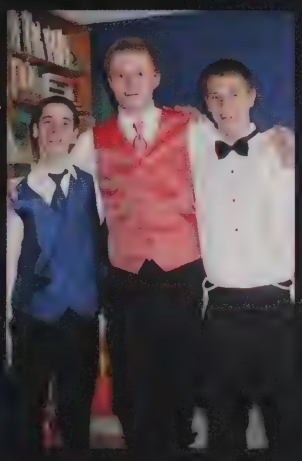

Lauren Chunias

"What lies behind us and what lieS before us are tiny matters compared to what lieS Within us." Mom, Dad, Nicho, Ben, Meg & Ted: Love you to death. I owe it all to you To all my friends, it's been an amazing ride - ThanKs for all the loVe & laughter "In the end My friend we will all be Together again."

Louise Clear

I figure life's a gift and I don't intend on wasting it. You don't know what hand you're gonna get dealt next. You learn to take life as it comes at you... to make each day count- JD. M&D- love you guys for not moving back home. Puppy- get off my facebook. JS-hurry up. Notorious-thanks for the laughs
Fabo

Alex Cohen

Thank you Mom, Dad, and Scott for always supporting me, you are the reason I strive to do my best.
"I've been thinking a lot lately about taking chances…because the truth is, every time you take a big risk in your life, no matter how it ends up, you're always glad you took it." -Dr. John Dorian
-T-

Shannon Connelly

When life gets that much harder, it makes you that much stronger-CU. MD- Thanks for all your love and support. M-Couldn't have asked for a better sister or best friend J- Love you pal, hold down the house Girls- Unforgettable memories, love you guys. "Where every moment spent with you is a moment I treasure"

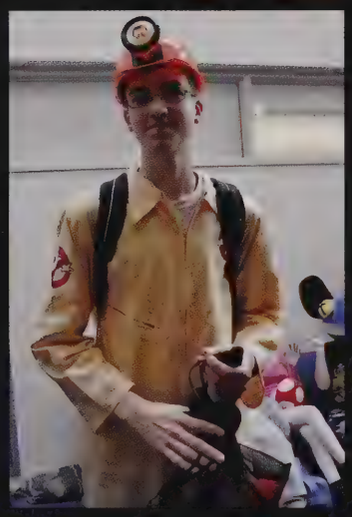

John Patrick Connors

I do not want to waste any time. And if you are not working on important things, you are wasting time.
-Dean Kamen

Alysa Cooper

Jason Cooper

Megan Coppola

"...most importantly, keep smiling, because life's a beautiful thing and there's so much to smile about."
- Marilyn Monroe

"A day without a friend is like a pot without a single drop of honey left inside"
- Winnie the Pooh

Thanks mom and dad for everything you do for me

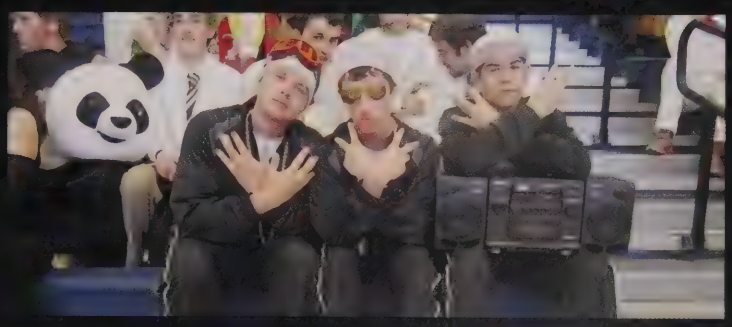

Cara Corin

It didn't even seem like a good idea at the time, but...

Thanks Mom and Dad: For always being there when I've messed up, and still calling me your angel. Thanks for all the food and shelter too, that was nice. I love you.

Eric Costa

Bad decisions make for great stories.

LSVPV

TC32

Hannah Coste

"When life was nothing more than living for the night."- Josh Kelley

Thank you to my family for always being by my side, my girls for always making me laugh, and CRC for bringing the best out of me and reminding me to follow my dreams.

Sydney Croteau

"You can't stay in your corner of the forest waiting for others to come to you. You have to go to them sometimes."
-Winnie the Pooh

girls ice hockey
FSU 5
BBB<3

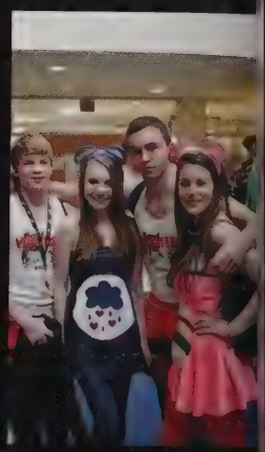

Marika Crowe

"Shoot for the moon. Even if you miss, you'll land among the stars"

M+D, love you always!
M, best twin I could ask for :)
RS+MG "I'll be there for you"
LSXC ladies. tracklove. forever&always.
Best of Luck 2012!
Live.Laugh.Love

Matthew Crowe

"It's not the size of the dog in the fight, it's the size of the fight in the dog." Mom and Dad – Thanks for everything. You've helped me every step of the way and I'll miss you a lot next year. Marika – Best twin I could have asked for. Good luck next year!
LS Football #51
DBOS
RB JL AG

John Cusano

Time is my greatest asset
36-332
#259

Connor Daley

Without music, life would be a mistake.
-Friedrich Nietzsche

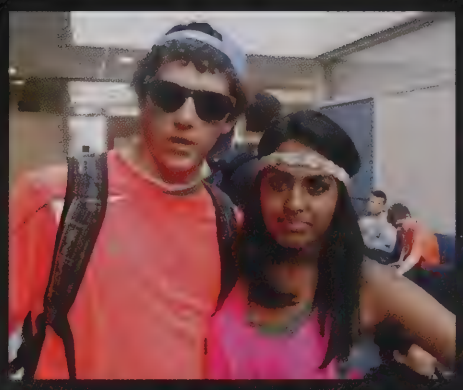
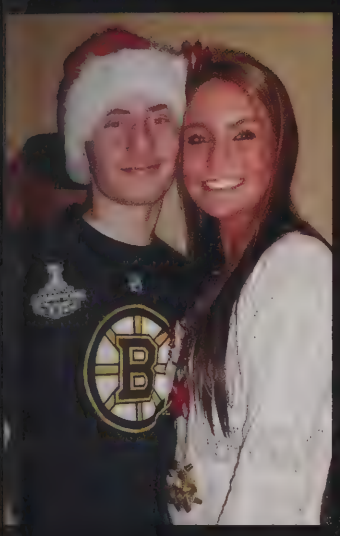

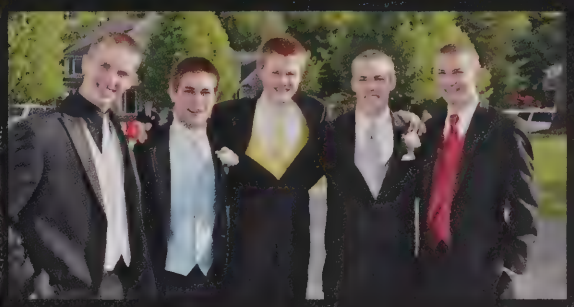

Jose Darias

I have to, I have to because that's what I want for my life and what with my fe I am willing to work for and what I'm willing to work for I am definitely going to achieve -Cr Johnson

Tyler Daway

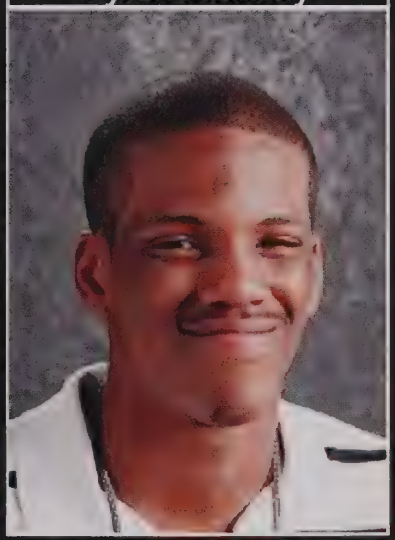

Davies DeCesare-Fousek

Love all, trust a few, do wrong to none. - William Shakespeare

Trust your own instinct. Your mistakes might as well be your own, instead of someone else's. - Billy Wilder

332-36 #259

Colin DeFrancesco

"All that is now, All that is gone, All that is to come. And everything is in tune, But the sun is eclipsed by the moon." Mom, Dad, Kev, Kay, Charlie Love u guys.My Boys RA SP BK PT ER WT JH Campfire crew until the last light goes out. LS BASEBALL SC '11 LS PUCK 4 YRS. OF GREATNESS
Until we meet again.

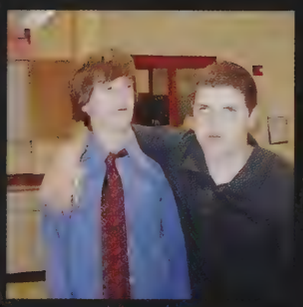

Nicole DeMarco

"It's better to be absolutely ridiculous than absolutely boring."
Mom, Dad, Michael, Callie, and the rest of my family, thank you for always being there and supporting me. I couldn't have done it without you.
Seven.

Good luck to the class of 2012!
We out!

Erin Deneen

"A life should be like baseball. Planned inning by inning" - Charles Schulz

"Life's a climb. But the view is great." - Miley Cyrus

Mitchell Dimunah

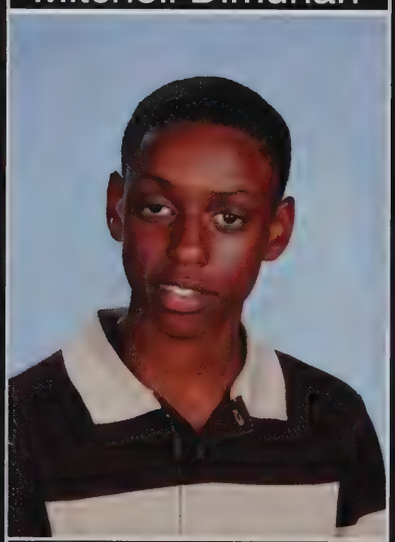

"Formulated my plan, motivated by dreams, parlayed with my mans, motivated my team" - J. Cole

Katie Dionne

We learn our greatest lessons not from parents, preachers, or teachers; but from the time we spend as children.

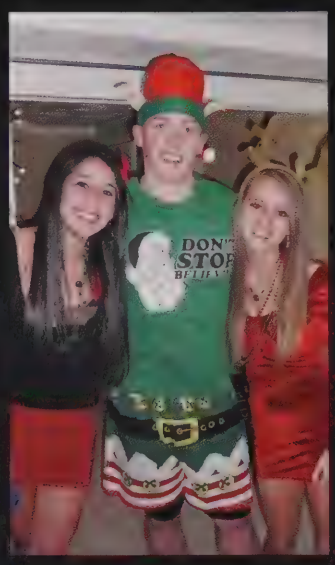

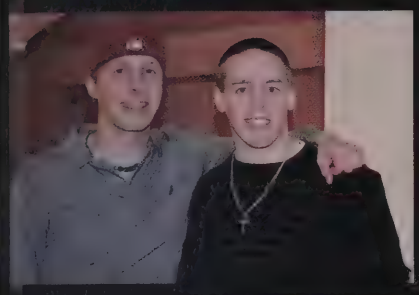

William Doran

Andrew Driscoll

"To infinity and beyond."

Thank you for all your support Mom, Dad, Tommy, Monica, Yarik, Abi, Abu. Love you all.

L before S all day.

George Dyck

Gregory Dykes

"You can't connect the dots looking forward; you can only connect them looking backwards. So you have to trust that the dots will somehow connect in your future." - Steve Jobs
God bless the class of 2012 with successful, happy futures; our time together will be ingrained in my memory forever.

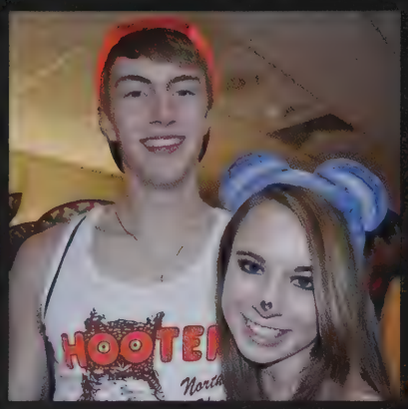

Harrison Elder

"The difference between information and knowledge is subtle but important. Knowledge is what you do with information. Knowledge is how you make meaning out of information- James Hilton, Mom and Dad couldn't have done it without you! 36-332 #259"

Steven Ellersick

A man who views the world the same at fifty as he did at twenty has wasted thirty years of his life - Muhammad Ali

I'd rather laugh with the sinners than cry with the saints; the sinners are much more fun - Billy Joel

Erik English

Charles Eyermann

"Do or do not, there is no try." - Yoda

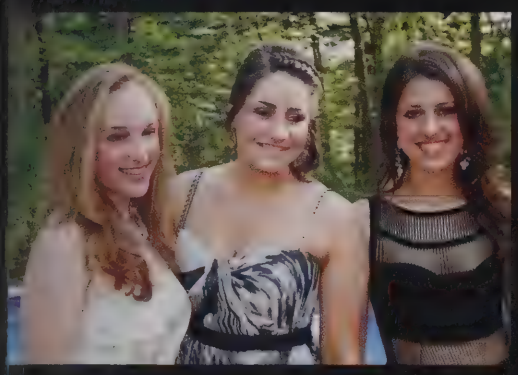

Raphael Fabisiewics

"To say of what is that it is not, or of what is not that it is, is false, while to say of what is that it is, and of what is not that it is not, is true" -Aristotle
"Let's play Chameleon" - RF
"All things in moderation, including moderation"- Mark Twain
"Weesnaw"
JH-neighbor

Stephanie Faecher

"You have brains in your head. You have feet in your shoes. You can steer yourself in any direction you choose. You're on your own. And you know what you know. You are the guy who'll decide where to go."
- Dr. Seuss

Kathryn Fahey

There's a hell of a good universe next door: let's go. -EE Cummings

Timothy Farnsworth

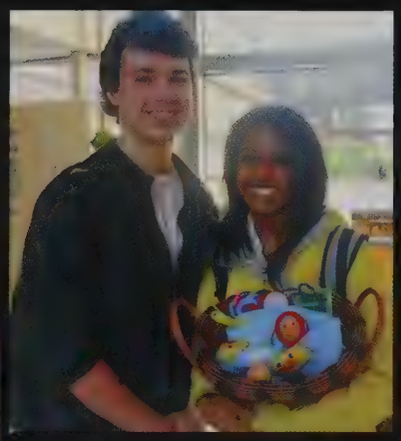

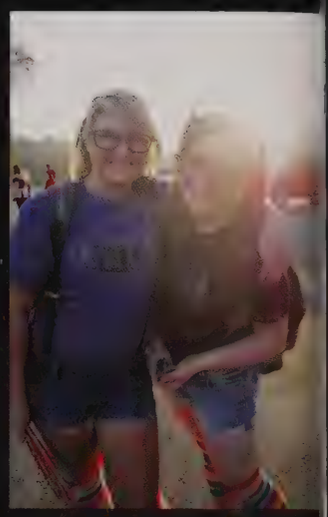

Caroline Fay

"Behold the turtle. He makes progress only when he sticks his neck out." - James Bryant Conant

Thanks to all my family and friends! I could not have done it without you

Mischief Managed

Hannah Feinberg

"Our fondest wishes are but the daydreams
That bring us back those happy memories"
Mom, Dad & Ben: Thank you for everything. For supporting me, laughing with me & making me smile. I couldn't hae done it without you. I love you so much. Fairy games. Tribes.Mass pokes. Seal. Nerds rope. Unforgettable

Rachel Ferrelli

I hope you never look back but you never forget all the ones who loved you in the place you left
Mom, Dad, Sears & Joey- much love, I can't thank you enough for everything you've done for me
When you look back on times we had, I hope you smile MCB- the road goes on forever and the party never ends :)

John Fitzgerald

"On the other hand, yo have different fingers"- Steven Wright
"All we have to decide i what to do with the tim that is given to us"- J.R. Tolkien
Much love for Mom, Da the sisters, my neighborhood lads, an all who have guided an helped shape me on th way!

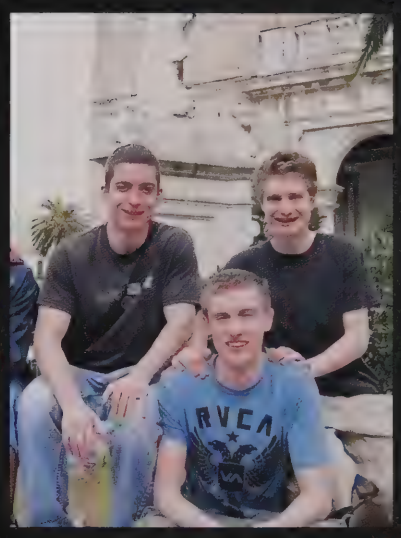

Tomas Fitzsimons

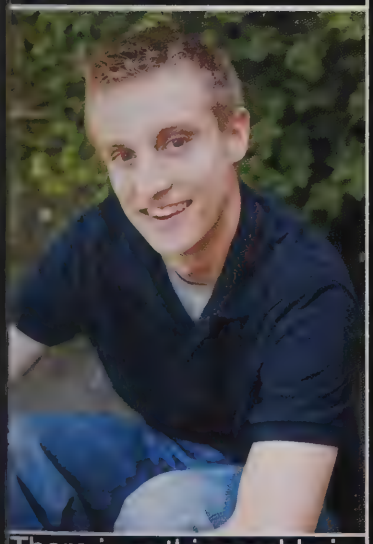

There is nothing noble in being superior to some other man. The true nobility is in being superior to your previous self."

Thanks Mom, Dad, Hannah, and Peter for putting up with me and supporting me all these years.

Taylor Flanagan

"The future belongs to those who believe in the beauty of their dreams."- Eleanor Roosevelt
M and D- It's a miracle you put up with me. Thank you and love you always. Car- Are you gonna be okay? Nah B- HID next year. Stay athletic. Only one that got the genes. Casey- Keep fishing.
seven- always&forever

Ryan Fleming

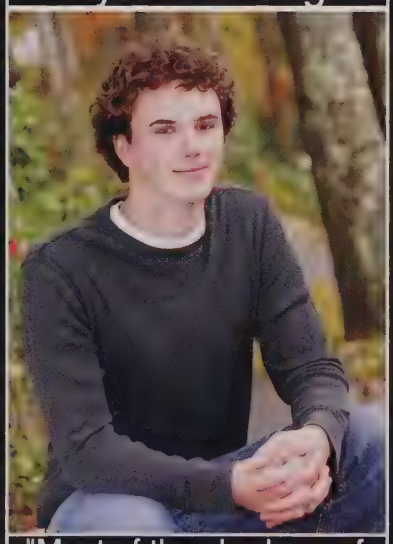

"Most of the shadows of this life are caused by our standing in our own sunshine." - Ralph Waldo Emerson

Thanks Mom, Dad, Amie and Maggie for all the love and support.
To all my friends, thanks for a memorable four years at LS.
36-332 #259

Margaret Fogarty

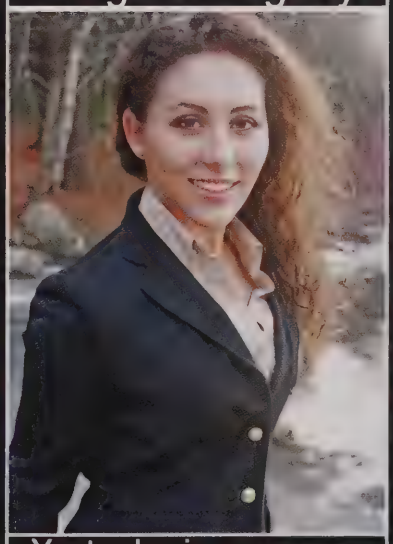

Yesterday is a memory and tomorrow is only a vision.
But today, lived well makes every yesterday a memory
of happiness and every tomorrow a vision if hope.

Rachel Fogarty

"All our dreams can come true if we have the courage to pursue them."
- Walt Disney

Jennifer Foley

"Do not follow where the path may lead. Go, instead, where there is no path and leave a trail."

-Ralph Waldo Emerson

Thanks to my parents, Scott, Lauren and all of my friends for always being there for me and believing in me. I love you guys!

Tereza Foscolos

It had long since come to my attention that people of accomplishment rarely sat back and let things happen to them. They went out and happened to things.
Leonardo da Vinci
Keep your eyes on the stars, and your feet on the ground.
Theodore Roosevelt

James Freedlender

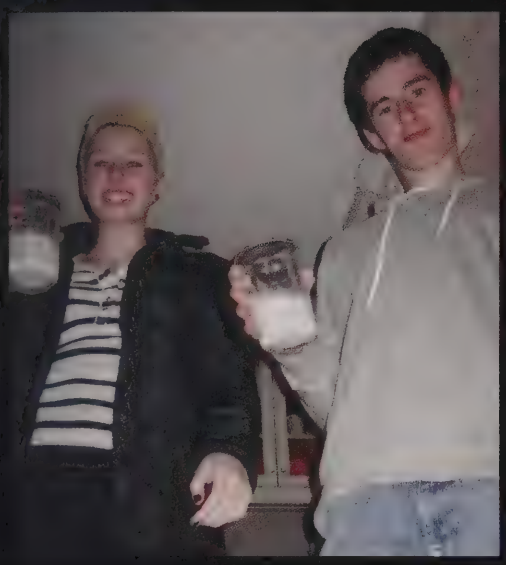

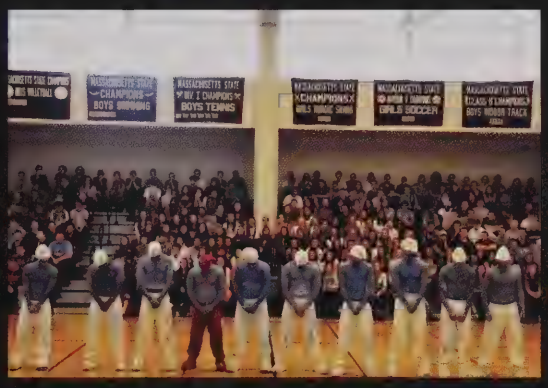

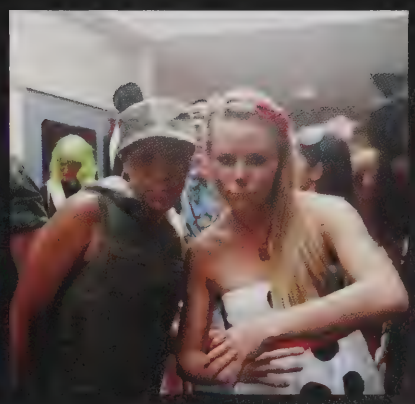

Scott Friedman

"If you get confused just isten to the music play" ~ Robert Hunter

"The trick was to surrender to the flow" ~ Trey Anastasio

Lealah Fulton

"Occasionally, if you pay really close attention, life doesn't suck." To SJB, SB, NA, JT : Along this journey we've had something more than the stumbles along the way, the fear of not making it, and the wonder of where our lives would take us. Thanks for making it a journey worth remembering.

Jacob Gaines

"You miss 100% of the shots you don't take"- Wayne Gretzky, Michael Scott
Mom, Dad, Jess- Thanks for all your support
To my hood rats, S.H, T.K, P.M- Been a good ride

Hakuna Matata

Tiahana Gaines

The good and bad times create memories, which last forever. The best part is sharing them when everyone's together. Even though, my high school years have slowly been coming to an end. I will never forget you guys...my friends. "2012"

Phoebe Gallo

I believe in pink. I believe that laughing is the best calorie burner. I believe in being strong when everything seems to be going wrong. I believe that happy girls are the prettiest girls. I believe that tomorrow is another day and I believe in miracles. –Audrey Hepburn

Sarah Ganio

When the world says "Give up" Hope whispers "Try it one more time." LSLAX#10 M-D-L-M-C love & thank you for always being there. Family ties are precious threads no matter where we roam, they draw us close to those we love and pull our hearts towards home. LGFLS2Forever and Always.Good luck 2012

Maria Mercedes Garcia

"The future belongs to those who believe in the beauty of their dreams" - Eleanor Roosevelt
Thanks mom, dad and Vicki for believing in me and encouraging me to pursue my dreams.
I know I have a bright future ahead of me.
"The moments will fade but the memories last forever"
#botchlyfe

Meghan Garvin

"We must learn to lead our lives with no regrets
All the time it all moves in the same direction
So don't let it pass you by
Because it moves so fast, there's no time for perfection
So make the most of this life"
-Brett Dennen

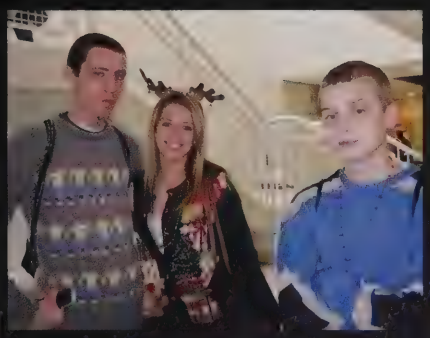

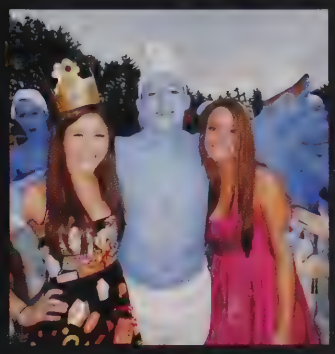

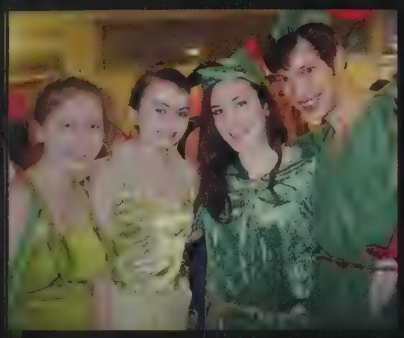

Bryn Gingrich

"This above all: to thine own self be true
and it must follow, as the night the day
thou cans't not then be false to any man"

William Shakespeare, Hamlet, Act I.III.78-81

Sarah Gitlin

Andrew Glaser

I had a great four years at Lincoln Sudbury. Thankyou to my teachers, friends, and family for supporting me the whole way.

Talia Glickman-Simon

"It's something unpredictable, but in the end it's right, I hope you've had the time of your life."
Good luck 2012!

My Mishpacha

TDH

seven

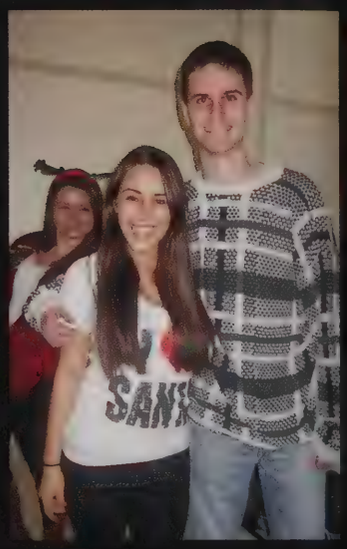

Samantha Glowacki

"Don't cry because it's over, smile because it happened"
-Dr. Seuss

m&d-thanks for sticking with me through everything, love you so much
b-following in your footsteps:)

seven forever and ever '12!

Theodore Goetmann

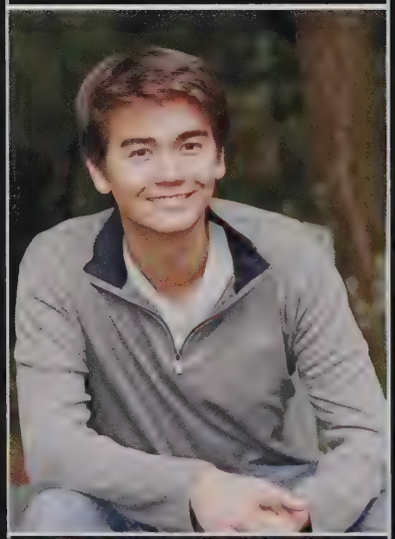

Passion rebuilds the world... It makes all things alive and significant. -Emerson

Music is the soul of language. -Fortune Cookie

Umma, Appa, Adelle, love you and thank you for these 18 wonderful years.

Randall Goldfarb

He stretched his arms to the crystalline, radiant sky. "I know myself," he cried, "but that is all"- Amory Blaine

"He said take a right at the light, keep goin' straight until night, and then boy, you're on your own"- Bruce Springsteen

Daniel Gorman

"Remember, there's heroes and there's legends. Heroes get remembered, but legends never die; follow your heart, andyou'll never go wrong." –The Sandlot. Thanks Mom & Dad for all your loveand support. Kev & Em for all the fun times. JL MW—always there. "Everytime I hear that song, I go back" –KC '12

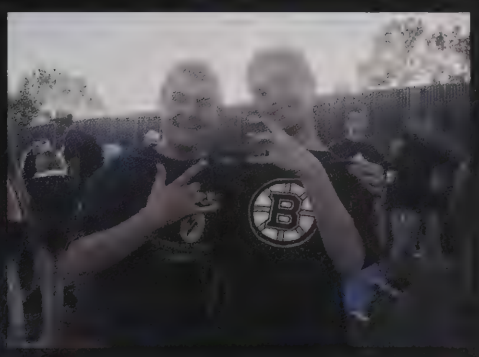
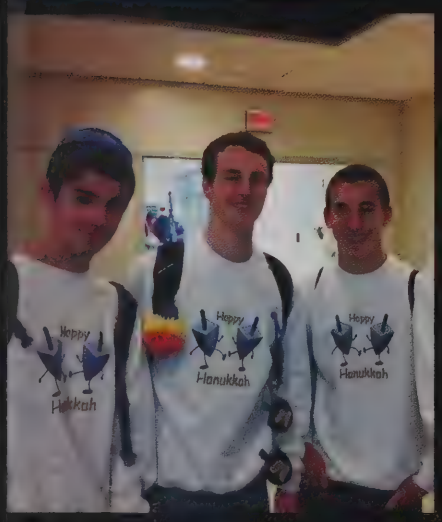
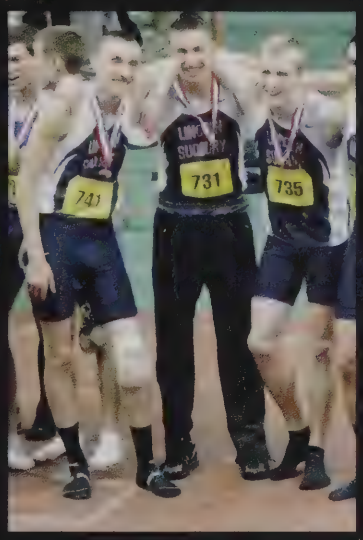
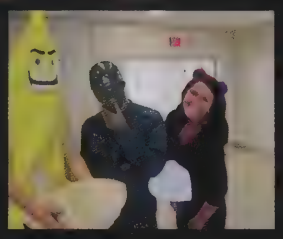
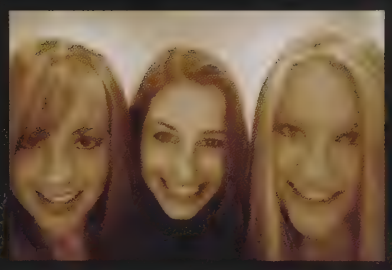
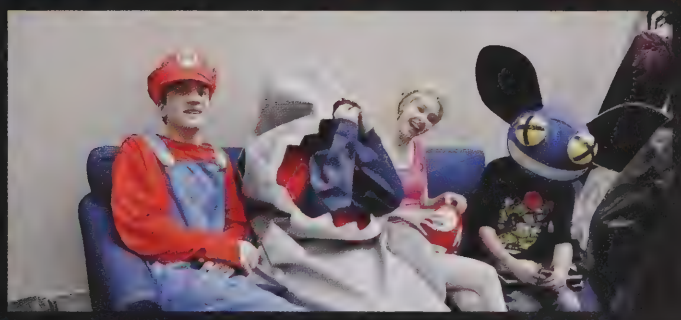

Daniel Gossels

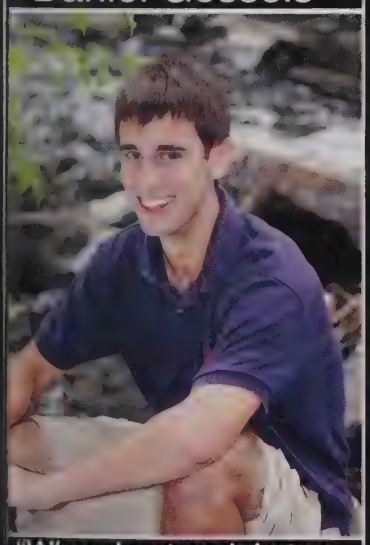

"When I get sad, I stop being sad, and be awesome instead. True story."-Barney Stinson

"Sometimes the road less traveled is less traveled for a reason" – Jerry Seinfeld

Alec Grater-Cafiero

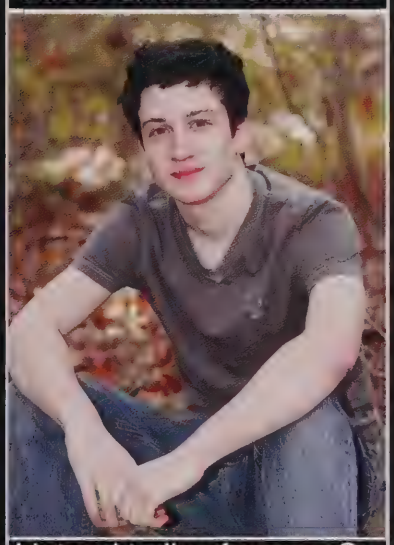

I intend to live forever. So far, so good.

Asher Gray

Alex Greenberg

"History will be kind to me for I intend to write it"- Winston Churchill
Thanks for everything Mom, Allison & Abby! Love you guys! Dad: You have been my greatest influence. I miss you and try to make you proud every day. Haynes '05 LS '12 Syracuse '16
Love all my boys, you know who you are
DBOS: JL RB MC

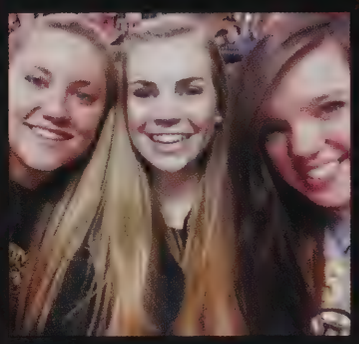
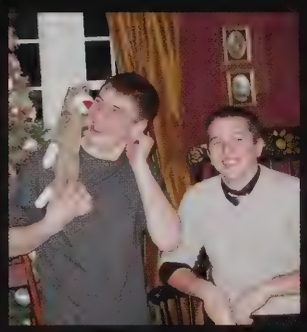

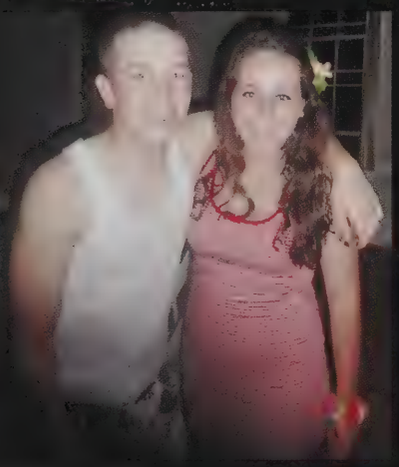

Celia Greenlaw

"If you believe in yourself, and with a *tiny* pinch of magic, all your dreams can come true."
-Spongebob Squarepants
"I'm a person. You're a person. That person over there is a person. And each person deserves to be treated like a person."
-Flight of The Conchords
Carpe Diem
#botchlyfe
this chick's going places

Megan Griffin

"If you never did you should. These things are fun and fun is good." -Dr. Seuss
M&D I love you so much, thanks for always being there for me
J Thanks for setting the bar high
MC + RS "I'll be there for you"
Clear eyes, Full Hearts, Can't Lose
LSLAX LSSD :)

Joseph Gruber

" Write this down on your black books and journals

Hip Hop culture is eternal"
- KRS-One

Mom, Dad, and Sam, thanks for everything.

Brooklyn Zoo – Good times

David Guillet

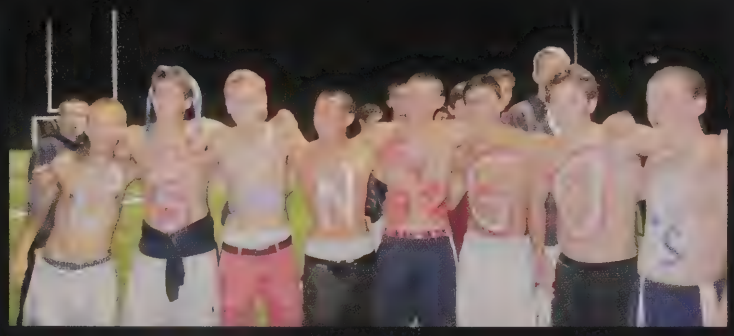

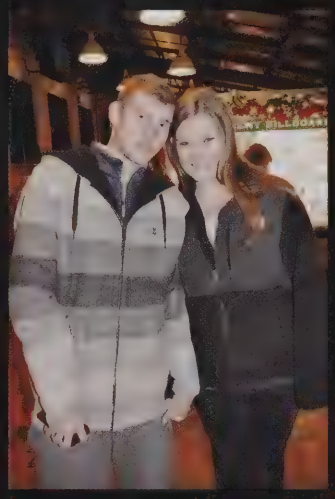

Nathaniel Gyory

"Hey, they laughed at Louis Armstrong when he said that he was going to the moon. Now he's up here laughing at them!" – Chaz Michael Michaels (Blades of Glory)

LS Puck 09-12 <3

Julia Haartz

"It's the end of the world as we know it and I feel fine" -R.E.M.
Mom, dad, Emily and Nicole, thanks for always being there for me no matter what.
To all my friends, we've always had a great time together, I'm sure there's more to come.
Good luck class of 2012

Jennifer Haberstroh

Robert Hacker

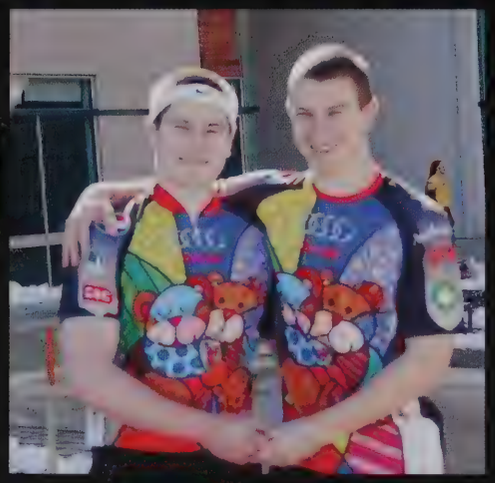

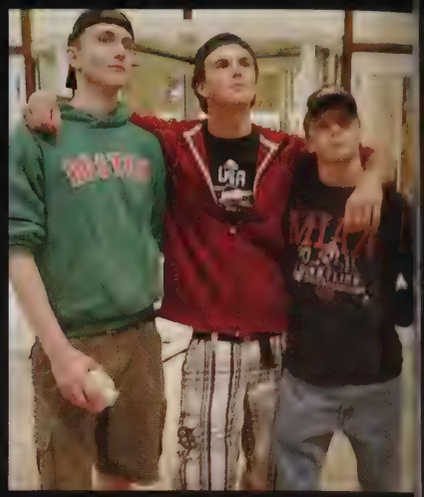

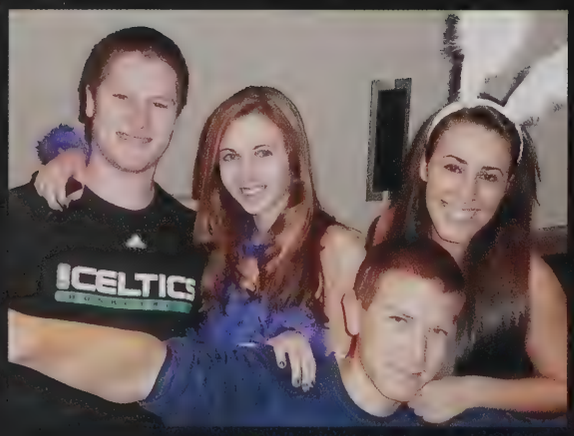

Abigail Haggard

Jason Halsted

"Things turn out best for people who make the best of the way things turn out" -John Wooden "It's not what you take when you leave this world behind you. It's what you leave behind you when you go" - Randy Travis Thank you Mom, Dad, and Chris for all your help and support!
259

Brian Hamel

James Hamilton

"if a man is born deaf, what language does he think in?"

Emily Hanchett

"Life ain't always beautiful, but it's a beautiful ride.."-Gary Allan
For those looking down from above, Iloveyou, Mom&Nan.

Thanks for everything Dad, Kenny & Abby.

Seven.

Alyssa Hansen

"You're off to great places! Today is your day! Your mountain is waiting, so... get on your way!- Dr. Seuss

To my mom and dad, my brother and all my friends thanks for everything you have done for me. I love you guys!

Conor Harris

John Harris

The greatest accomplishment is not in never falling, but in rising again after you fall. Vince Lombardi GS DS- Why don't we go bowling? RA-Fugov WT-Definitely RF-Neighbor CD-Next Stop Willoughby MomDad&Mat-I love you guys thank you for everything SH- :* <3 LS Football#89 Love you all best 4 years of my life

Bejamin Harvey

There is no passion to be found playing small - in settling for a life that is less than the one you are capable of living. Nelson Mandela

Mom, Dad, and Andrew: Thank you for your support and care. You have made my life special. I love you guys.

Benjamin Hatfield

"I guess in the end, things seldom work out the way you expect. Sometimes, fate's on your side. Other times, well, you've kind of sealed your own fate. Either way you have to trust that whatever's supposed to happen, will happen. "-Dr John JD Dorian. To all of my family and friends, Thank you so much.

Shelley Hawkins

No matter where life takes me find me with a smile, pursuit to be happy only laughing like a child, I never thought life would be this sweet, it got me cheesin from cheek to cheek ayay Thanks Mom, Dad, Abbie couldnt have gotten this far without you! Gonna miss my girlsss, its been a great ride...TY for life Good Luck 2012!

Courtney Hayes

"I say let's make the best of tonight, here comes the rest of our lives" M&D: I owe this all to you. J&J: Couldn't have asked for better footsteps to follow. SM: Since the beginning. Ry: You'll always be my best friend. Notorious: You've made these years last, love you girls.
2012 - the best is ahead. It was as good as it gets

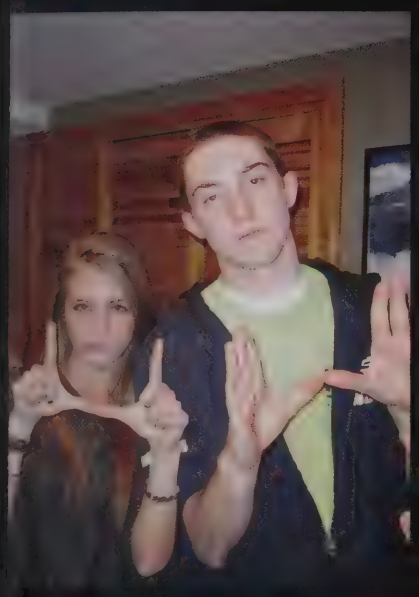

Claire Heaps

"What would your good be doing if there were no evil, and what would the earth look like if shadows disappeared from it?" – The Master and Margarita

"Steve Holt!"

Madison Herel

"If you're not doing what you love, you're wasting your time" – B.Joel. Thanks: M&D for life & love, Zoë for patience, Ian for laughter, Mia for cuddles, SS for tea & understanding, and Harry for getting me through. Hold me Luna. Cracka, one day we'll date. Can't Touch This VARS '11. Make it count.

Samantha Hodian

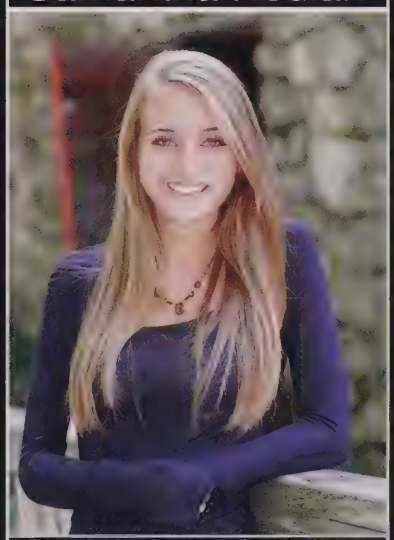

"We've always had time on our sides, now it's fading fast. Every second, every moment, we've got to make it last." M&D-Love you guys forever. Thanks for everything. S-Meet me in the chicken coop. JH-You'll always do amazing. Good luck best friend. Notorious-It was all a dream. Congrats 2012 best of luck!

Victoria Hogan

"You're worried too much about where you're going. You need to focus less on the where, and more on the going" - Avatar the Last Airbender

Gregory Holdman

"It's the things that you never get over that build the character of a man."-- Stephen Kellogg and the Sixers

Thank you to everyone for these great four years!

Julia Holzwasser

Life is short and let's go live it, Ain't no time for wasting time, Days like these, they go by way too fast, days like these you wanna make them last - Jason Aldean

M&D– I'm so lucky to have you guys, L- best sister I could ask for
S- love you loser
My girls– love you all
B4E

Alissa Hong

Never be bullied into silence. Never allow yourself to be made a victim. Accept no one's definition of your life; define yourself.
A laugh is a smile that bursts.~ Mary H. Waldrip
Thanks Mom, Dad, and Emily for always being there! Thanks to my friends and teachers for making these four years amazing!

Caroline Hopland

"I would rather regret the things that I have done than the things that I have not." - Lucille Ball

Thank you to my family who always cleans up m messes. Thank you to m friends who always keep me smiling; you are my backbone.

In a good friend you find a second self.

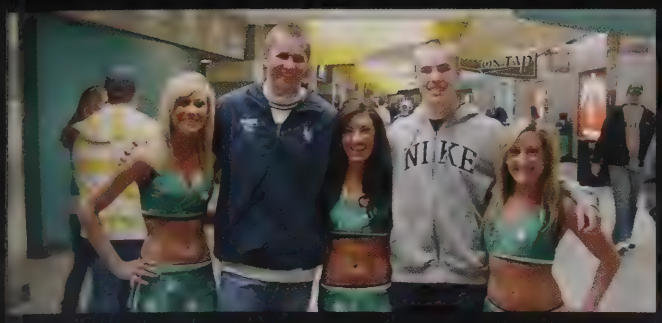

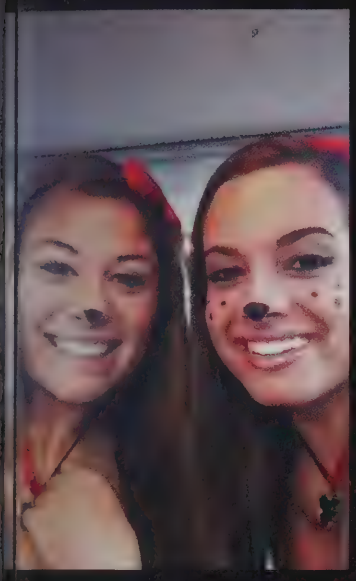

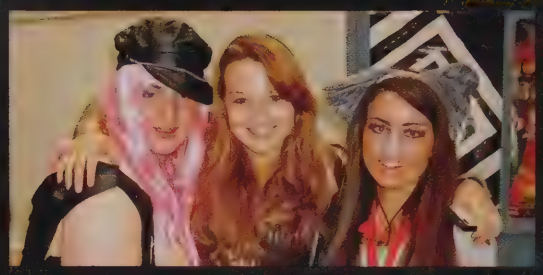

Edward Houser

Be who you are and say what you feel because those who don't mind don't matter and those who matter don't mind."

Stephen Howd

The grass is always greener on the other side, but sometimes you need to look at your feet and realize that the grass is pretty green right where your standing.
A8OE
VES

Bronte Howorth

"Laugh when you can, apologize when you should. Kiss slowly.Play hard.Forgive quickly, love truly.Take chances. Cry when you're sad. Dance when you're wasted. And stay out later than you should. Forgive. Forget. Love. Give everything your all and have no regrets. Life is too short to be anything but happy."

Matthew Jacobson

"you are not alone in this. you are not alone. as brothers we will stand and we'll hold your hand"
-Mumford and Sons

Peter Jandl

It is what it is

Shumika Jean-Baptiste

"I'm learning so much and I'm making mistakes and I'm learning from them and I'm not afraid to make a mistake. I embrace mistakes… They make you who you are. I dont know how I would have survived the rest of high school without EXCEL and my BEST friends and family. Its been real" - Shumika Jean-Baptiste

James Jhun

I am in the present. I cannot know what tomorrow will bring forth. I can know only what the truth is for me today. That is what I am called upon to serve, and I serve it in all lucidity.

- Igor Stravinsky

Bryan Johnson

"It sure left it's mark on us, we sure left our mar on it
We let the world know w were here, with everything we did
We laid a lotta memorie down, like tattoo's on thi town"
-Jason Aldean
M,D,G,S: thank you for everything. I love you.
LSSD

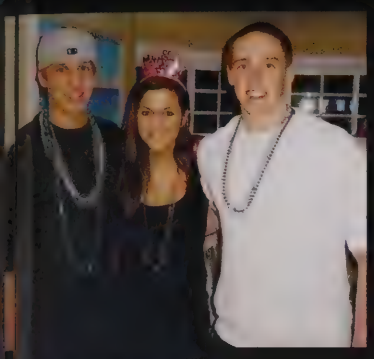
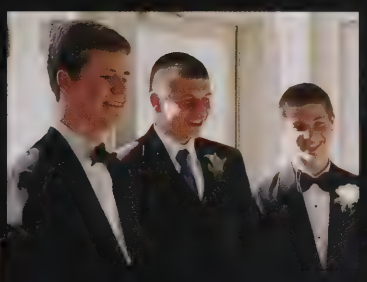
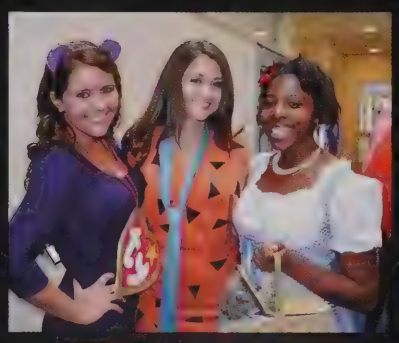

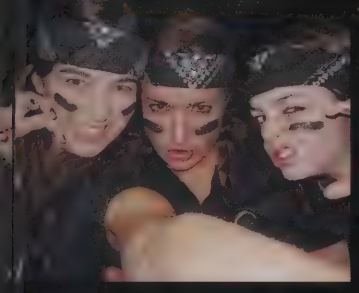

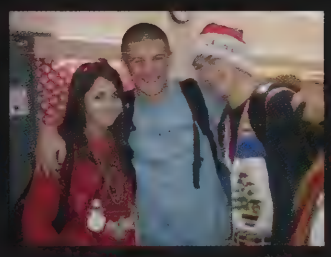

Jahnea Johnson

Life is a journey and high school is just a pit stop on the road to success. Stay motivated and your dreams will become your reality !

Class of 2012 WE MADE IT!

Malcolm Joseph

"To appreciate the sun you gotta know what rain is" J. Cole

Thank you to Mom, Dad, and Alison. I love all of you

Legends never die
Keep it TB

Christopher Kafina

"Do not dwell in the past, do not dream of the future, concentrate the mind on the present moment." - Buddha

-Thanks to my friends and family for always being there for me.

Evelyna Kambanis

"One person's craziness is another person's reality" -Tim Burton
Mommy, Daddy & Nick: I love you guys.Thank you for everything. I wouldn't be here without your love & support. Friends: I'm not quite sure how, but we made it. Thanks for all the laughs& memories (:
LSB Players <3
Mischief Managed, 2012

Dana Kang

Michael Karon

"Some people say good things come to those who wait. Truth is good things come to those who work."

Thank you Mom, Dad and Grandpa couldn't have done it without you

Love my boys

Jeffrey Kasle

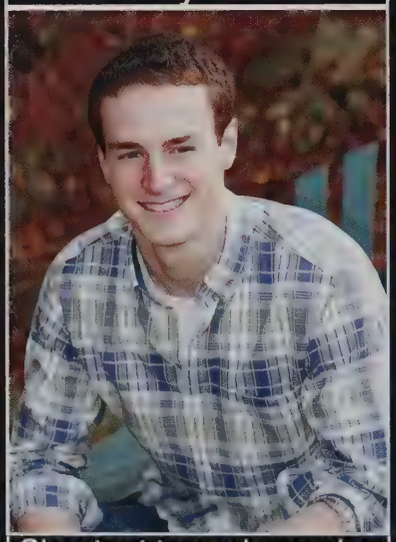

Shoutout to my bros who have been there since the beginning. So glad we could share this journey together.

DB for life
TOTF

"When life hands me lemons, I make beef stew" -Andy Milonakis

Emily Kawola

"Opportunity is missed by most people because it is dressed in overalls and looks like work" -Thomas Edison
Hitting a Tree with AL CH
BB
#attachedatthehip VJ+BB
+EK

Congrats Class of 2012!

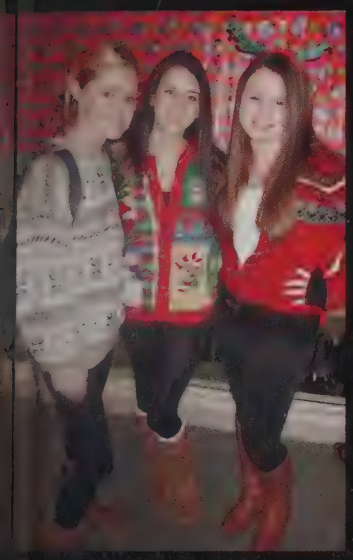

Marissa Kaye

You cannot always be orn in two. You will have to be one and whole for nany years. You have so much to enjoy and to be and to do. Your part in the story will go on. - Frodo Baggins

Griffin Keane

I like an escalator because an escalator can never break, it can only become stairs. There would never be an escalator temporarily out of order sign, only an escalator temporarily stairs. Sorry for the convenience.
-Mitch Hedberg

LFN

Rachel Keating

"these things don't matter at all, because once you are Real you can't be ugly, except to people who don't understand." - The Velveteen Rabbit

Thanks to mom, dad, Sarah, Chris and all my friends. Without all of you, I would not be who I am today.

Allison Kelly

Thank you, Mom, Dad, Brendan and Lindsey I could not have done it without you!
"If you want the rainbow, you gotta put up with the rain"
DC- Thanks for always being there for me, and making me smile everyday
Love ya girls, Notorious forever
Congrats 2012!

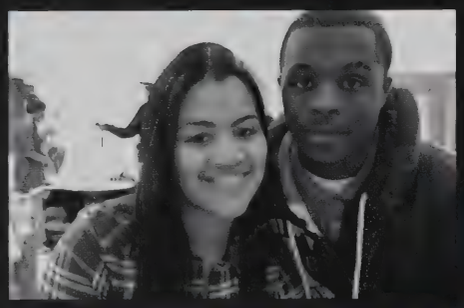

Randique Kemp

"You gotta fake it 'till you make it!"

Colin Kenley

"We're coming to the end, aren't we? When you see what I've been planning all along, you'll just die!" -The Joker
"A flute with no holes is not a flute. And a donut with no hole is a danish." -Ty Webb
"Those people who think they know everything are a great annoyance to those of us who do." -Isaac Asimov

Ryan Kenney

MAKE IT COUNT KWBS &StEs Thank you: Bros, trolls and all my friends especially Andy, Sam, Jon. Theatre-what's real LSSD-good times. Mom & Dad, Andrew, Caroline May we always have enough foolishness to believe that we can make a difference in this world, so that we can do what others claim cannot be done.

Johnny Kent III

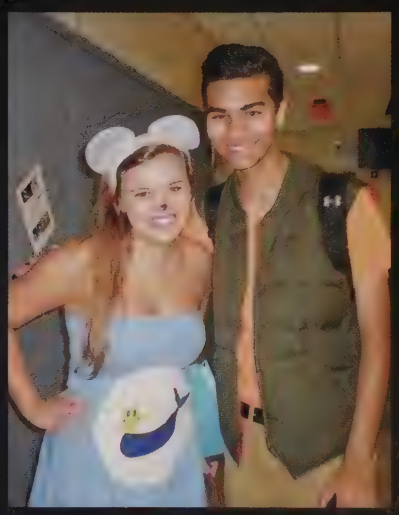

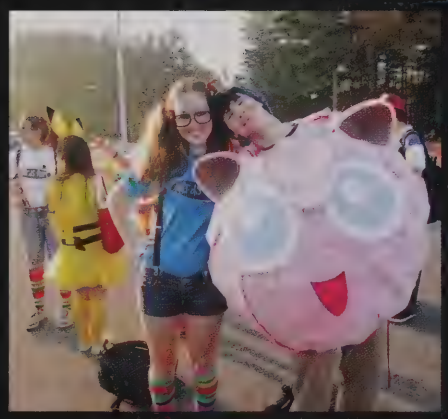

Ariana Kerber

Mom and Dad, thank you for standing by me through it all. Thank you for your never ending support and love. Joshua, your not just a brother to me but a best friend...you better miss me. Thank you to all my teachers!
"Begin Anywhere" -John Cage
this chick's going places

Vladimir Kesler

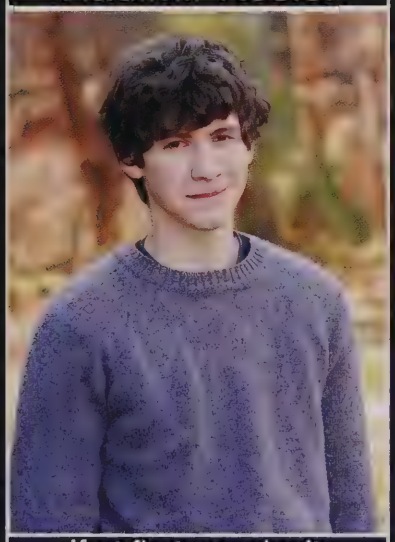

If at first you don't succeed, try, try again. Then give up. There's no use in being a damn fool about it.
– W.C. Fields

Azeem Khan

"It does not do to dwell on dreams and forget to live..."- Dumbledore from Harry Potter and the Sorcerer's Stone

Adib Khoury

"A man who stands for nothing will fall for anything."- Malcolm X

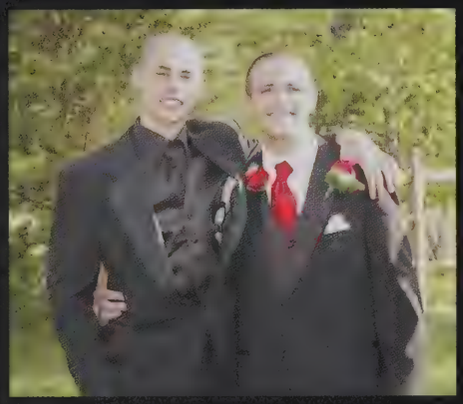

Brenden Kieffer

Kerry Kittelsen

wherever you go, go with all your heart

hurry, go on ahead; good things won't let you wait

Megan Kleeman

"You're the only reason that I'm not afraid to fly, And it's crazy that someone could change me, Now no matter what it is I have to do, I'm not afraid to try, And you need to know that you're the reason why."
-Victoria Justice
Thanks Mom, Sean and Colin, I love you guys. And to all my friends, too! ;)

Madeleine Klein

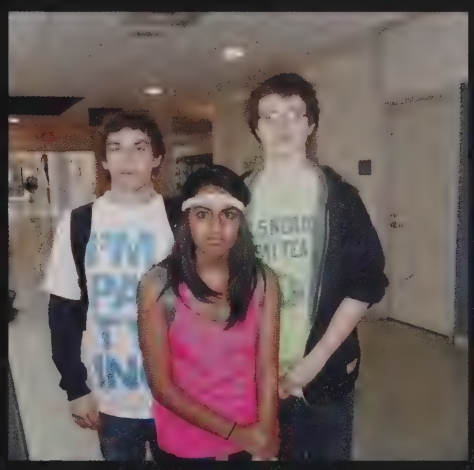

Emily Knaul

As Hagrid had said, what would come, would come...and he would have to meet it when it did. --J.K. Rowling
Mom and Dad, Hannah and Billy, thanks for putting up with me and helping me through. Love you.
LSXC, so glad I found you. Go for the gold, girls!

Anderson Koenig

When I was 5 years old, my mother always told me that happiness was the key to life. When I went to school, they asked me what I wanted to be when I grew up. I wrote down 'happy.' They told me I didn't understand the assignment, and I told them they didn't understand life.
- John Lennon

Stephen Kozak

Never give up hope, always believe in God and you shall succeed at life.
The most difficult, but also the most rewarding part, of being human.

Evan Krentzel

"This is like deja vu all over again." - Yogi Berra
"A person who never made a mistake never tried anything new." - Albert Einstein
Thank you Mom, Dad, Bob, Alyssa, Sam and Sabrina for all the support you've given me over the years.

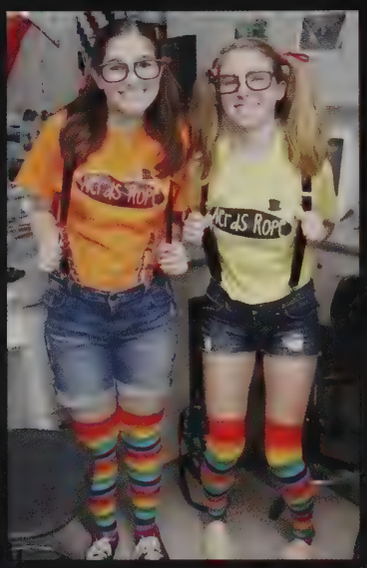

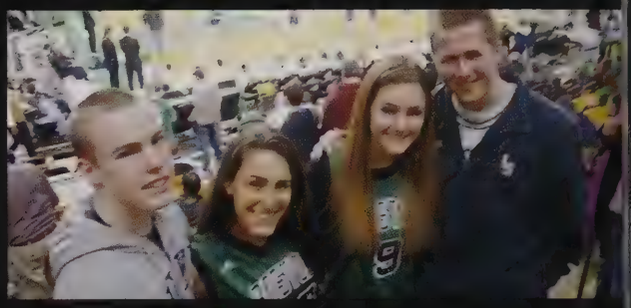

Timothy Krumsiek

"Whatever you are, be a good one" - Abe Lincoln "You miss 100% of the shots you don't take – Wayne Gretzky" Michael Scott. M D & Fam: Thanks for being there and supporting me Sibs: Be your own person MK: Don't worry, you'll grow. P S & J: Good times in the hood.LSFB #72, A8OE, In Revere Land we trust, CB15

Abigail Kukura

"To be yourself in a world that is constantly trying to make you something else is the greatest accomplishment" -Ralph Waldo Emerson Mom&Dad: I couldn't have made it here with out you. I owe you the world. R&B: I love you guys. Make me proud "Do one thing every day that scares you" -Eleanor Roosevelt

Anne Kundert

"Be yourself-No one can say you're doing it wrong"-Snoopy "Calling somebody fat won't make you any skinnier. Calling somebody stupid doesn't make you any smarter. Ruining someones life doesn't make you any happier. All you can do in life is try to solve the problem in front of you"- Mean Girls

Aleksander Kusik

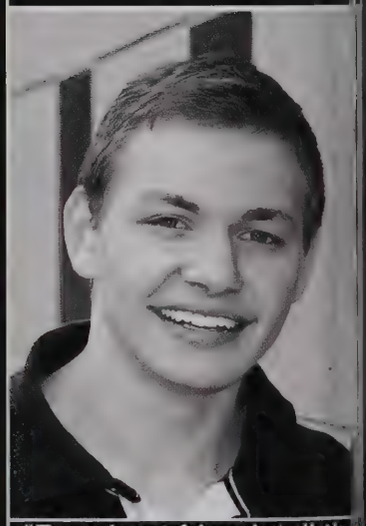

"Be a best friend, tell th truth
And overuse "I love you
Go to work, do your bes
Don't outsmart your common sense
Never let your prayin' knees get lazy
And love like crazy" -Le Brice

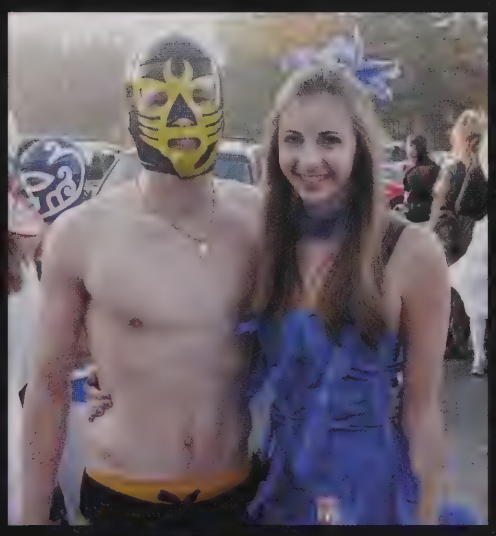

hristopher Laferriere

Doubt is not a pleasant ondition, but certainty is n absurd one." -Voltaire

Mary Langley

"If you don't eat yer meat, you can't have any pudding! How can you have any pudding if you don't eat yer meat?"

~ Pink Floyd

Whitney LaRow

"You have brains in your head. You have feet in your shoes. You can steer yourself any direction you choose. You're on your own. And you know what you know. Now you are the one who'll decide where to go..."~Dr. Seuss
M&D – You guys made it so easy. Thanks, I love you! CE&V – You're the best. Good Luck '12

Alexander Lassen

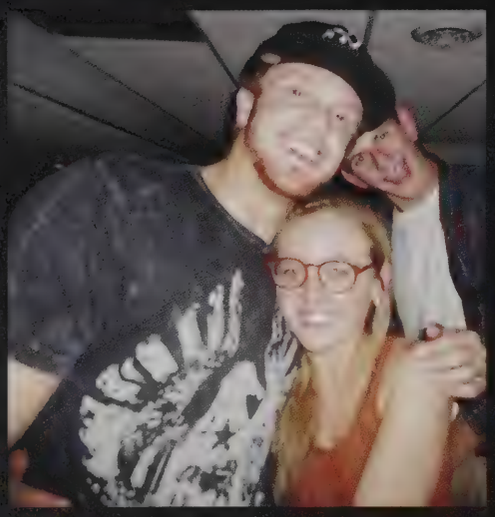

Megan Latta

"I will go in this way, and find my own way out." - Dave Matthews Band

Thomas Laviolette

Benjamin Lawhorn

Neil Lawson

Hope is a dangerous thing. Hope can drive a man insane.
- Morgan Freeman
You're not your job. You're not how much money you have in the bank. You're not the car you drive. You're not the contents of your wallet. You're not your... khakis. You're the all-singing, all dancing crap of the world
- Tyler Durden

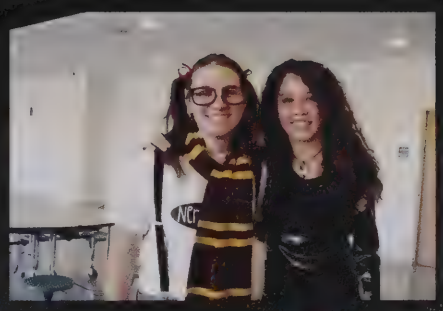

Jeremy LeBlanc

Giving up is for rookies"- Hercules. "You got a dream..you gotta protect it. People can't do something themselves, they wanna tell you you can't do it. If you want something, go get it. Period."-Will Smith
Thanks mom, dad, evan and ben for your support through all these years.
DPGFO3. DBOS.
JL RB AG MC

Sara Ledbetter

"The young in one another's arms, birds in the trees -Those dying generations - at their song." -Yeats
To all those who have changed my life and made me who I am, thank you.
To my family, and my sisters, I love you.
B4E

Nichole Leger

Thank you mom, dad, and Cameron for supporting me. Thank you to my boyfriend Tyler for helping me get through all of this and always being there for me. And thanks to my friends who were always there for me. I love all of you guys so much thank you guys!

Ariana Leonelli

"Love is patient, love is kind and not jealous; love does not brag and is not arrogant; love does not rejoice in unrighteousness, but rejoices in the truth." -1st Corinthians: 13:4+6
LSWRFC
Thanks to my parents, my brother Joe, and all my friends for their love and support :)

Catherine Lewis

Scars heal, Glory fades, All we're left with are the memories made. Pain hurts, But only for a minute, Life is short so go on and live it. M&D- Thank you for making me who I am today MH- It's been real since kindy and it will be forever Girls, never forget the memories made Love you guys Congrats 2012!

Emily Lewis

"You have brains in your head. You have feet in your shoes. You can steer yourself in any direction you choose. You're on your own, and you know what you know.And you are the guy who'll decide where to go."-Dr.Seuss "A day without laughter is a day wasted."- Charlie Chaplin To those who mean the world to me, I Love You.

Marrissa Lewis

"Don't make mistakes: have unintentional improvisations."
- Anonymous

LSB Players & Sailing Team 2012

Stephanie Lewis

"A mind that is stretche by a new experience ca never go back to its olc dimensions." - Oliver Wendell Holmes

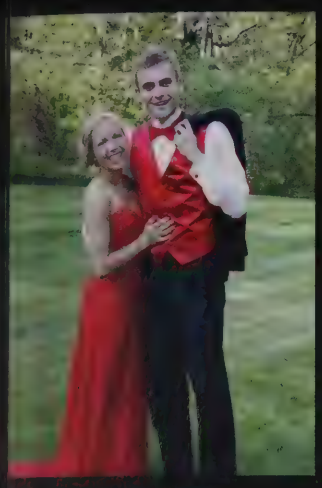

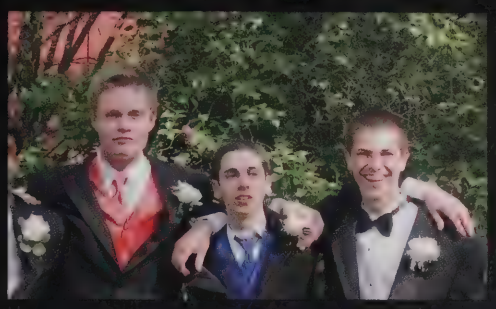

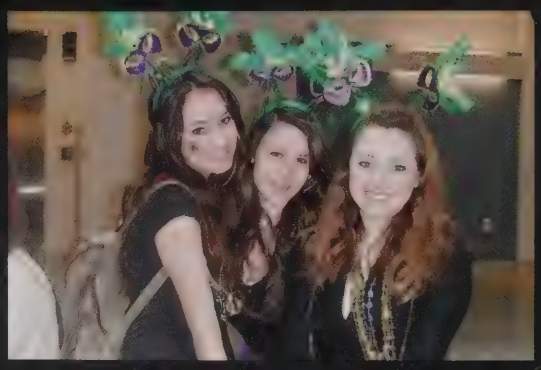

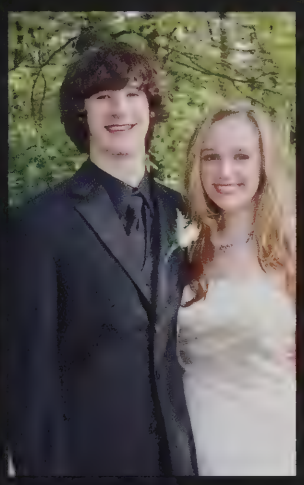

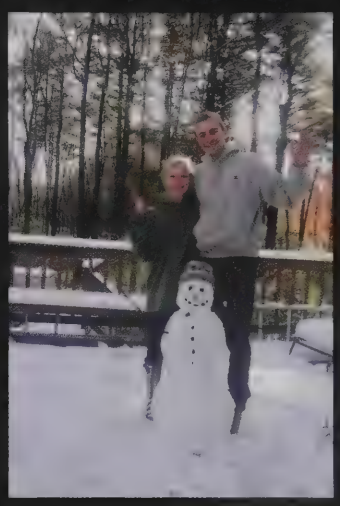

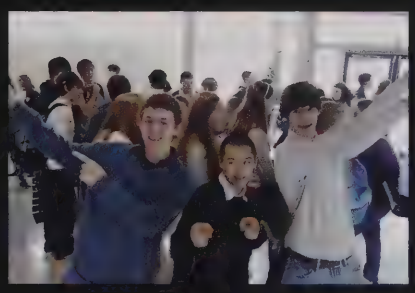

Zachary Lieberman

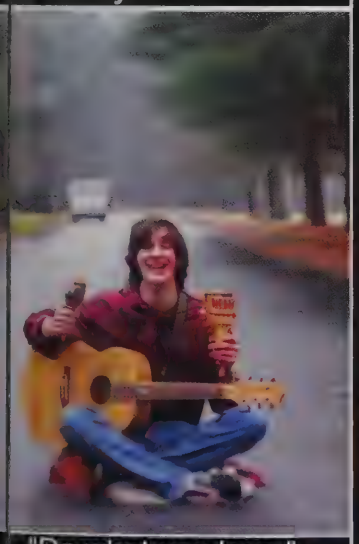

"Do what you love."

Yaraslau Loban

"If you want to gather honey, don't kick over the beehive." -Dale Carnegie
Papa- Thank you for opening the door to the world of opportunities.
Mama- Thank you for helping me walk through it.
Little a, you'll always be my cupcake & I won't forget...
"hey, wahts up? 9.6.2008
L before S all day

Annie Loeb

"If ever there is tomorrow when we're not together.. there is something you must always remember. You are braver than you believe, stronger than you seem, and smarter than you think." -Winnie the Pooh
Thanks for your years of love and support, mom, dad and Sara

Matthew Loomes

"It always seems impossible until it's done."
–Nelson Mandela

Thanks Mom, Dad, and Emma for preserving through all my nonsense over the
years. I know it was all for the best.
-T-
FSU
3LW>

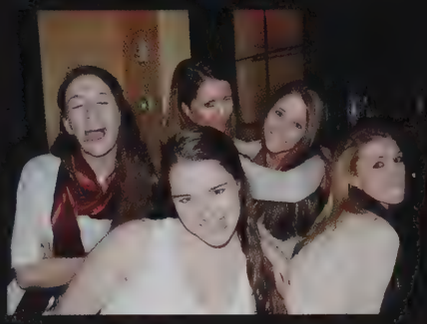

Jessica Lowe

"cause to me throughout eternity there's somewhere where you're welcome to go! said it's something free that means a lot to mewhen I'm with my friends I feel home"- OAR
M,D,D,J,R- Family first always. LGFLS2 forever and always
LSVFH fab5 #10
Good luck 2012
Bess?

Alexandra Luce

"You can only live once, but if you do it right, once is enough."
-Anonymous

Thank you Mom and Dad for everything. I couldn't have done it without you.

Meghan Lutz

"Memories are a way of holding onto the things you love, the things you are, the things you never want to lose"
Mom, Dad & Family-
Thank you for always being there for me. I love you.
I couldn't have asked for better friends. I love you all. "Where every moment spent with you is a moment I treasure"

Alana MacArthu

To strive, to seek, to fin
and not to yield -Alfre
Lord Tennyson

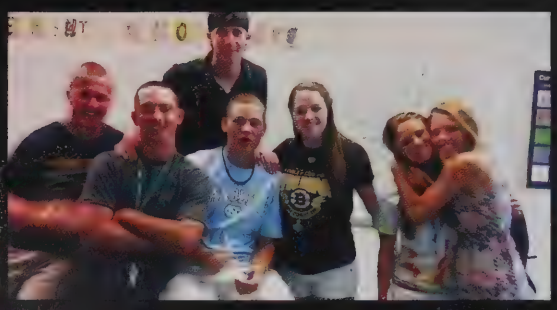

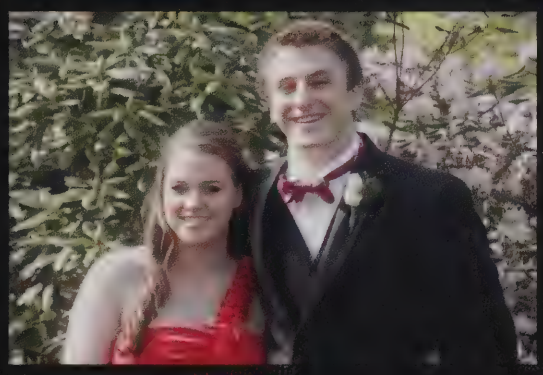

Sophie MacDonald

"And in that moment, I swear we were infinite."

Virchel Mack

forget our times together

Samuel Mackie

"You've learned all you need to know, Chance. Now all you need to learn is how to say goodbye." – Homeward Bound
Mom and Dad thanks for believing in me. Callie, Muk we was swimming! Love you.
LSSD: We did it big. The Boys and '12, will never

PTG. Keep smiling

Jacqueline Maloof

"Somebody told me this is a place where everythings better and everythings safe"
M&D: thank you for everything ily both so much. Ill always be your little pod
A: you'll be my best friend forever
K: ily little girl ill always be here when you need me
Notorious

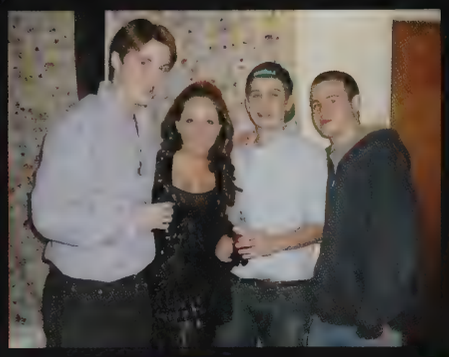
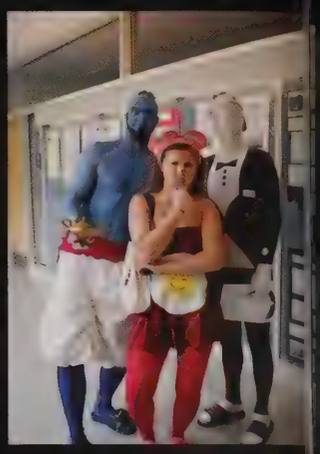

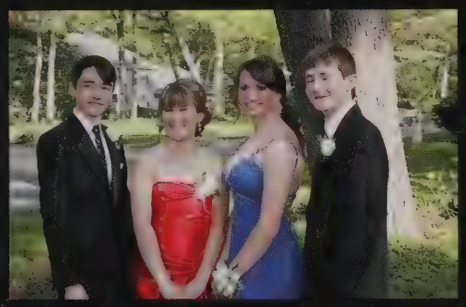
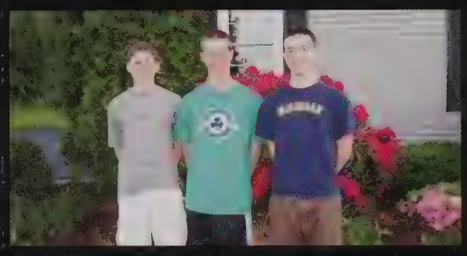
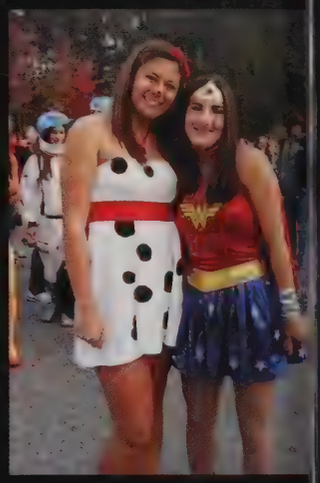

William Mannherz

"Success is the ability to go from one failure to another with no loss of enthusiasm." - Winston Churchill

Charlotte Marcoux

"Be yourself; everyone else is already taken." Oscar Wilde

Jennifer Marshall

"Shoot for the moon. Even if you miss, you'll land among the stars." -Brian Littrell

Glenn Matot

Don't aim for success you want it; just do wh you love and believe i and it will come naturall ~David Frost

My Experience:
Thank You Mom, Dad and Lauren for all of yo love and support! To th L-Towns Finest, Thank for all of the memories

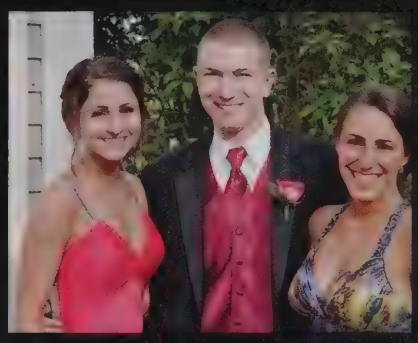

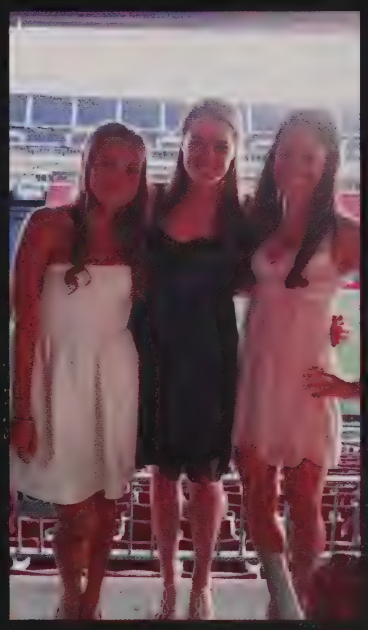

Claire McCallum

Mom, Dad, & Ann- Thanks for all your love and support, you guys are the best.
RTA- I couldn't ask for anyone better :)
seven- love you all <3
Good luck 2012!

Devon Nicole McCann

It matters not how strait the gate, how charged with punishments the scroll. I am the master of my fate; I am the captain of my soul-WH M&D sorry for the noise Mouth remember the roots& clear stuff. Obes Butty LGFLS2 As long as we stand we are strong Life is just a game of inches VARS Fab5 #2 LSLAX. Fabo

Patrick McCarthy

"Success is the ability to go from one failure to another with no loss of enthusiasm." -Winston Churchill. Brendan, Connor, and Meaghan, you guys add color to my life and make it worth living. And Mom and Dad, I couldn't have done anything without you. I love you all and will miss you next year.Proud Member of the NSFL

Tyler McCarthy

"Leaders aren't born, they are made... through hard work. And that's the price we'll have to pay to achieve that goal, or any goal." Vince Lombardi
Mom, Dad, Jordan, thanks for everything. I am lucky to have such a great family.
Alana, you made these last four years wonderful, thank you.
Good Luck '12

Blake McCartney

"One day I will find the right words, and they will be simple."
- Jack Kerouac

David McCullough

Well, I've never been good at goodbyes, so...

Bryan McDermott

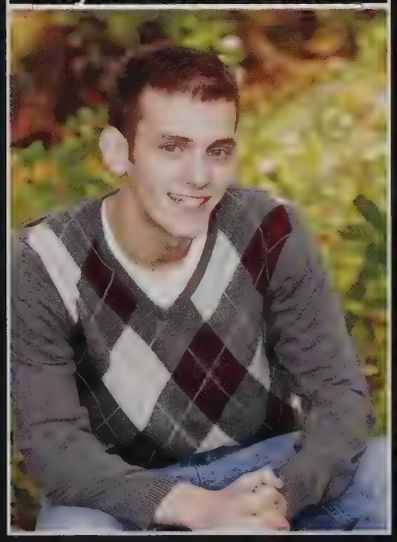

Marina McGarry

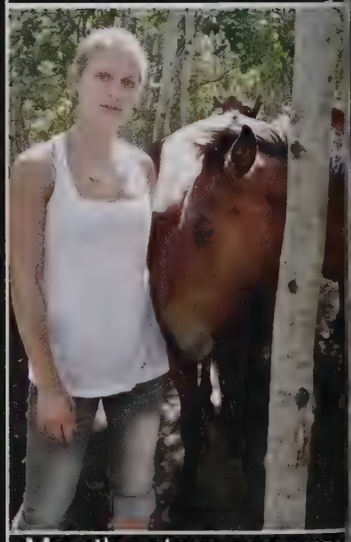

May the stars carry you
sadness away,

May the flowers fill you
heart with beauty,

May hope forever wipe
away your tears,

And, above all, may
silence make you stron

-Chief Dan George

Mitchell McGinty

"You're never guaranteed about next year. People ask what you think of next season, you have to seize the opportunities when they're in front of you." - Brett Favre
Special thanks to all my friends and family Mom.Dad.Devon.Jaden. I love all you guys and I couldn't have made it this far without you.
#259

Daniel McGuire

"So, guess I got old." - Fleet Foxes
"It was a fun ride... but I want my money back." - Self Quote
"Youth is wasted on the young" - George Bernard Shaw

Sarah McInnis

"The future belongs to those who believe in the beauty of their dreams." CH - Together from the very start
To Dad, Mom, John, and Colleen "Many things in life will change but you start and end with family"

Steve McKenzie

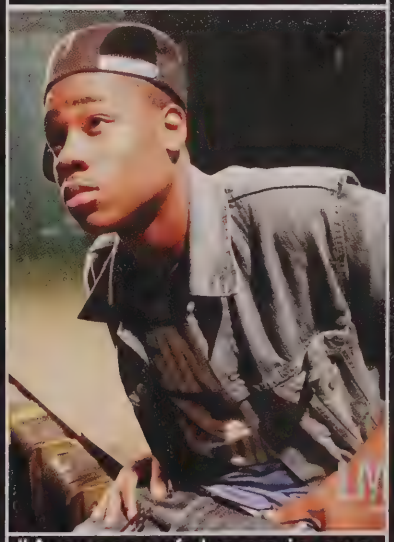

"A successful man is one who can lay a firm foundation with the bricks others have thrown at him."

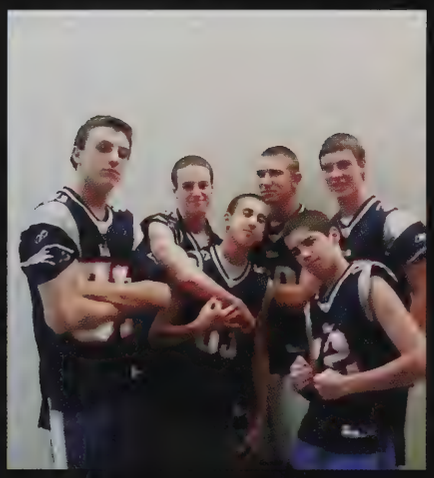

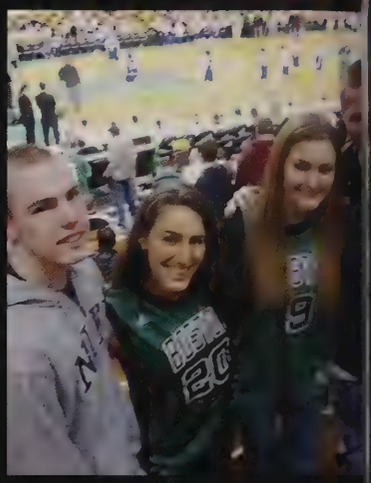

Cassia McKinnon

"In the mix with my realities and feelings, living conditions, religion, ignorant wisdom, and artistic vision." - Lupe Fiasco. Thank You to my FamilyMom, Dad, Ma, Gramps, The Bros, Central & Greels ... I Love You Guys. LSWRFC '09-12' All my supportive & beautiful Rug ladies- Keep goin' hard.

James McMann

Timothy McManus

Mitchell McNamara

Be the change you wan to see in the world. [Gandhi]

Moments have passed memories will last.

Kaitlin McPhee

To dare is to lose one's ooting momentarily. Not dare is to lose oneself." -- Søren Kierkegaard

Emma McVicar

"'Out of clutter, find simplicity; from discord, find harmony; in the middle of difficulty, lies opportunity.' -Albert Einstein

#sausagefest

Sara Meier

"Go confidently in the direction of your dreams. Live the life you have imagined." -H.D. Thoreau LS Cheer. 4years. You're beautiful, always. KW - Partners in crime. Love you best friend. You're family will always have a special place in my heart. M,D&R- Love you guys. Thanks for believing in me, and making me shine.

Joseph Merullo

"It sure left it's mark on us, we sure left our mark on it,
we let the world know we were here, with everything we did."
-Jason Aldean
Thanks Mom, Dad Mike, Chrissy and Steph for all of your love and support
Congratulations class of 2012

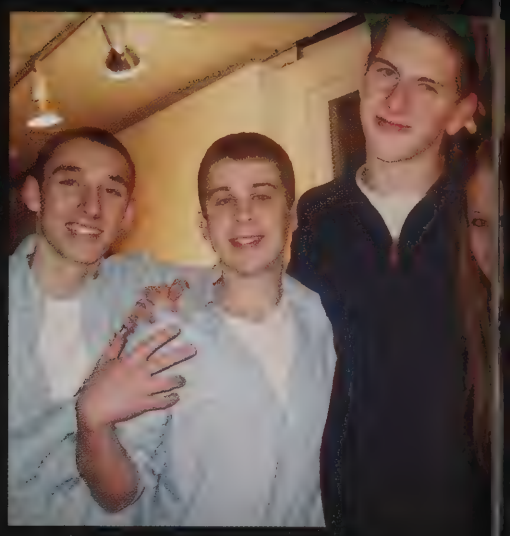

Gina Miele

"I've heard it said That people come into our lives For a reason Bringing something we must learn And we are meant to those Who help us most to grow If we let them And we help them in return" Thank you to my mom and brother for always being there when I needed you most. Dad, I hope I've made you proud. I love you all.

Nadine Miller

"You closed your eyes. That was the difference. Sometimes you cannot believe what you see, you have to believe what you feel. And if you are ever going to have other people trust you, you must feel that you can trust them too, even when you're in the dark. Even when you're falling." -Mitch Albom

Samuel Miller

The only way to succeed is to believe absolutely, anything less makes success impossible -anonymous.
The game isn't over until it's over -Yogi Berra.
Only those who dare to fail greatly can ever achieve greatly -Robert F Kennedy. WWA
"live life go sailing"
"a proud member of the NSFL"

Gregory Mills

Nina Mills

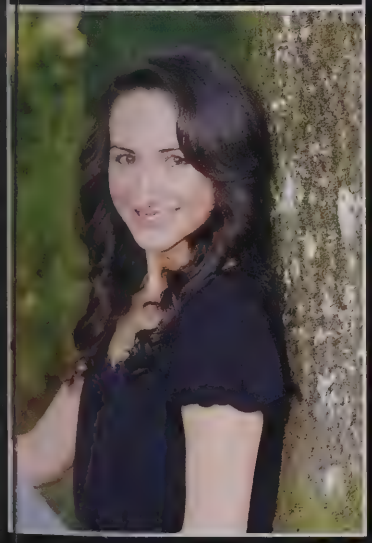

Lesia Monahan

John Mooney

"But it ain't about how hard you hit, it's about how hard you can get hit and keep moving forward."(Rocky) M&D: Thanks for all the help and support, you are essential for my success in life J: Pursue your dreams; you're capable of anything you put your mind to. LS Hockey 09-12. A proud member of the NSFL

Drew Moorman

"What lies behind us and what lies before us are tiny matter compared to what lies within us"-Ralph Waldo Emerson. Thank you Mom and Dad, Britt, the Neighborhood, and all my friends for a great 18 years.

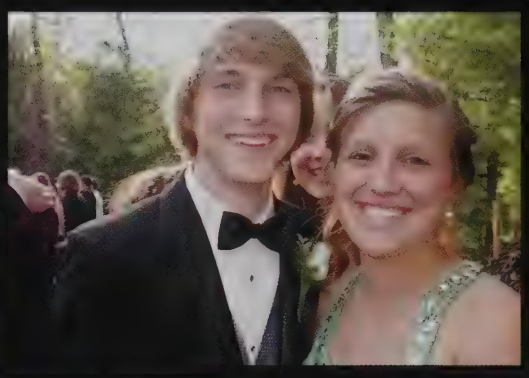

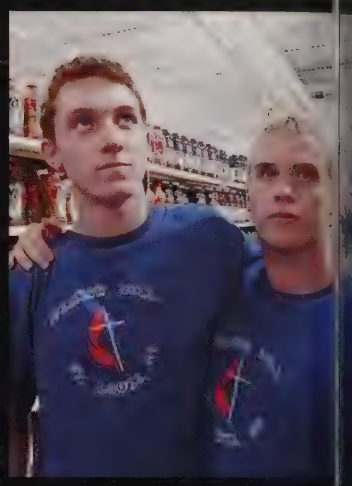

Dylan Mortimer

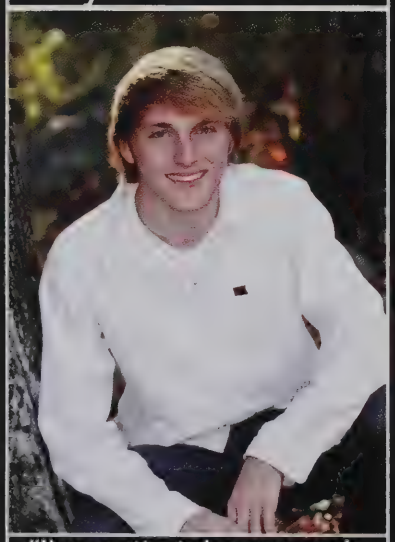

"I've gotta take my grab at something great" - Polar Bear Club
"While it is always best to believe in one's self, a little help from others can be a great blessing." - Uncle Iroh
"You got your sheep, and you got your black sheep, and I'm not even a sheep. I'm on the freakin' moon." - Ryan, The Office

Kathryn Mueller

"Don't let your dreams be dreams" Jack Johnson

Mom, Dad and Jon - thank you for everything, I couldn't have done it without you

"Celebrate we will for life is short but sweet for certain" DMB
Good luck '12!
This chick is going places.

Patrick Mullin

"People want God to do everything for them. What they don't realize is they have the power. You want to see a miracle? Be the miracle." -Bruce Almighty Mom, Brendan, Megan and Erin Thank you so much for everything Dad-No fear In Revereland we trust Blackshirts #58 A8OE CB15

Daniel Murphy

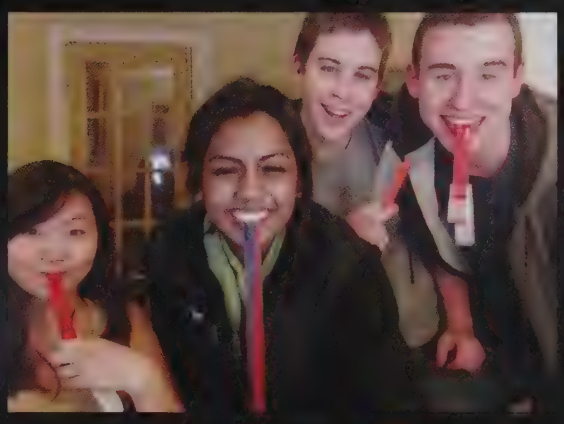

Dylan Murphy

The early bird might get
ıe worm, but the second
ıouse gets the cheese."

John Murphy

Patrick Murphy

"It's not whether you get knocked down; it's whether you get back up."
-Vince Lombardi

To My Family- Thank you for everything
L Town's Finest – We had some great memories and we will have many more

Katelyn Muse

"Your triumph and courage determine who you will be, your attitude and achievement determine who you are" So here's to the 4yrs. of Friendships, Memories & Experiences! Thank you to Metco, my friends & last but certainly not least, MY FAMILY for the tremendous support!
#NextStop:College

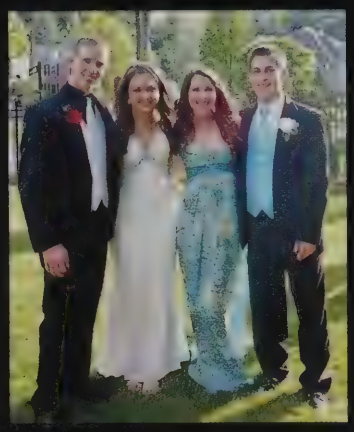

Abigail Nathan

turn the light out say goodnight no thinking for a little while let's not try to figure out everything at once
- the national

mama dad dee & midget love you! thank you for everything, you guys are the very best

his chick's going places

Matthew Nathin

Haley Neil

"I'm cookie dough. I'm not done baking. I'm not finished becoming who ever the hell it is I'm gonna turn out to be. I make it through this, and the next thing, and the next thing, and maybe one day, I turn around and realize I'm ready. I'm cookies." -Buffy the Vampire Slayer

Daniel Neiterman

Some of the greatest pleasures in life come from doing what others say you cannot do.
To my friends, we've been through a lot of things that I will never forget.
To Mom, Dad and Davi thank you for all your lov and support throughout the years.
A8OE

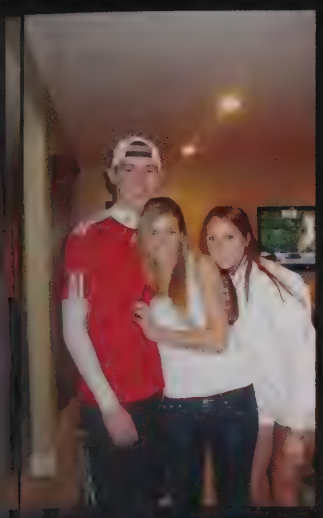

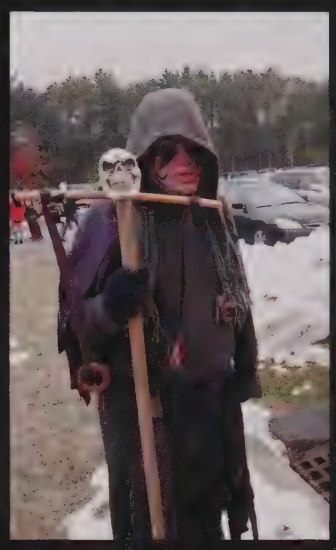

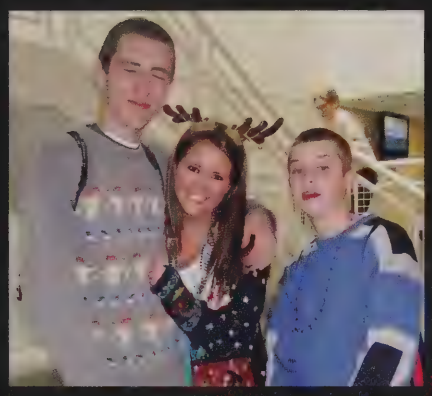

Jonas Newis

Through all the shame, guilt and unending pain that I live through every day and all the fears of what will happen the next day and the next thing that will happen to crush me but all my friends is what keeps me going and the most important thing of all is hope. Hope of everything will get better.

John Newton

"As we express our gratitude, we must never forget that the highest appreciation is not to utter words, but to live by them."
-John F. Kennedy
Mom, Dad, Matt and Jeff thank you for all your love and support.
"Only a few things are really important."
-Marie Dressler

Christopher Nicholson

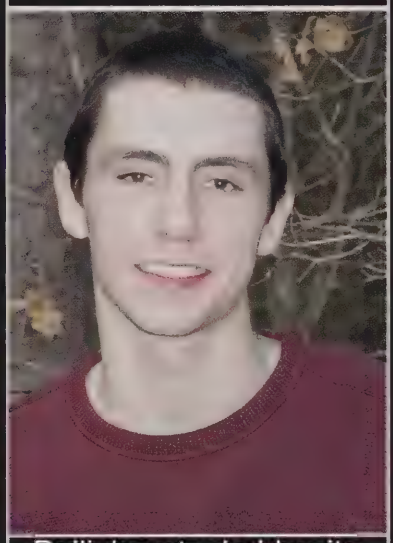

Ballin's not a hobby, its my occupation

Jeremy Noller

"Life isn't about waiting for the storm to pass, it's about learning to dance in the rain" -Anonymous
Thanks Mom, Dad, Jonathan, and all of my friends for supporting me. I am where I am today because of you all

"The future belongs to those who believe in the beauty of their dreams" - Eleanor Roosevelt

Annika Nygren

"Life's not the breaths you take, it's the moments that take your breath away" Mamma and Pappa- Thank you for loving me through all my ups and (melt)downs Sandra- Forever my Mini-Me. Jag älskar er! LSVFH-TENACITY Nugget- My arms are wide open. Stay fly, Big Y "Don't count the days, make the days count"

Casey O'Brien

"Something dies when you grow older, but you do the best you can."- Brand New "Everyone in the world comes at some point to suffering."-La Dispute "It is our choices, Harry, that show us what we truly are, far more than our abilities."-Albus Dumbledore

Katherine O'Brien

"Happiness is not a destination. It is a way of life." - Anonymous

Thank you Mom, Dad, Matthew and Conor and to all my friends and family that have helped make these four years so great!

#sausagefest

Andrew O'Connel

"Attention campers, lunc has been cancelled due to lack of hassle, deal with it" - Tony Perkis "Yeah, now, well, the thing about the old days they the old days." Slim Charles.

Thank you Mom, Dad, John, and Michael

Brooklyn Zoo

Louisa O'Kelley

Only those who dare to fail greatly can ever achieve greatly."

- Robert F. Kennedy

Thank you to all my friends and everyone else who has made me smile.

I couldn't have done it without you, Dad.

Joohwan Oh

I'm not fat I just have big bones

Laine Oshlag

"Know where you're from to know where you're going."

"Courage is not the absence of fear, but rather the judgment that something is more important than fear. The brave may not live forever but the cautious do not live at all."

Sherie Ouellet

This is your time and it feels normal to you, but really, there is no normal. There's only change and resistance to it and then more change. –Meryl Streep

No, I think I'll just go down and have some pudding and wait for it all to turn up.... It always does in the end. –J.K. Rowling

LSB Players

Wyatt Owens

What lies behind us and what lies before us are tiny matters compared to what lies within us.

-Ralph Waldo Emerson

LFN

Scott Papapietro

"Don't let your dreams be dreams"~Jack Johnson
Mom, Dad, Ben and John, you guys have helped me every step of the way, I couldn't have done it without your support, I love you guys. Han we have so much fun together, thank you for all the amazing memories.RA.CD.BK.ER. PT.WT.LR. Y'all my boys.
$m@sh4lyf3

Alexi Pappas

"I mean, you never know, maybe you're dreaming"
-Dave Matthews

Mom, Dad and Calli,
I love you all, thanks for all of the support!

To my best friends, I LOVE YOU GUYS.

Class of 2012 -- live it up.

Madeline Parker

"Life is Beautiful - Live

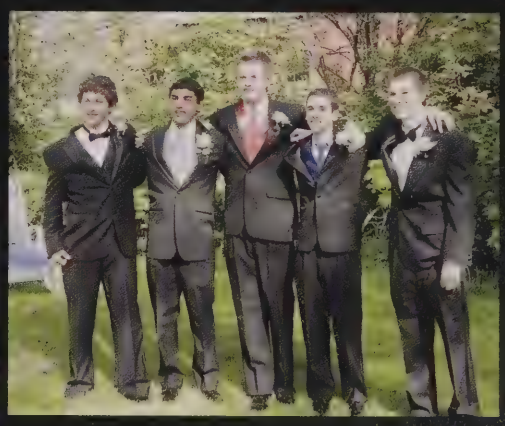

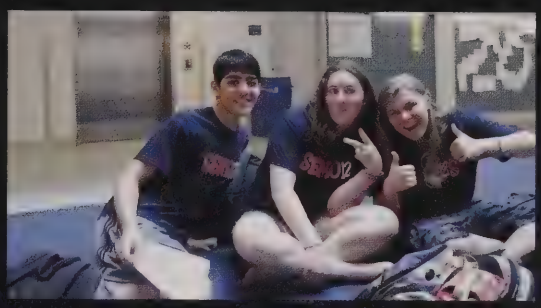

Devin Patel

hanks to mom, dad and Felicia for everything you've done.

pen up my eyes in the horning, now i'm sitting up, grinning with a little awning, birds chirping utside, butterflies flying t, i know it's gonna be a bright, nice day - Aer
-WT-

Kishan Patel

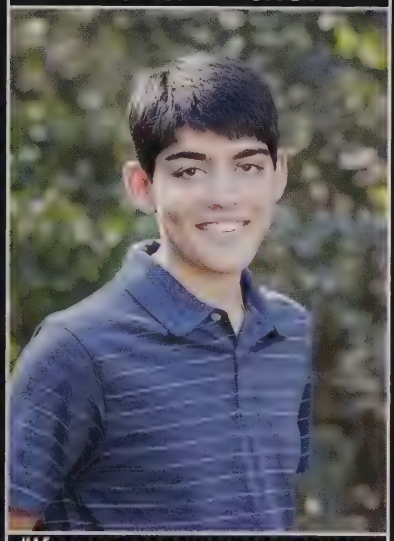

"If anyone ever says you can't do something, just prove them wrong."
"Every great wizard in history has started out as nothing more than what we are now - students. If they can do it, why not us?"
Thanks for all the support Mom, Dad, and Niki. I love you guys.

Mario Payne

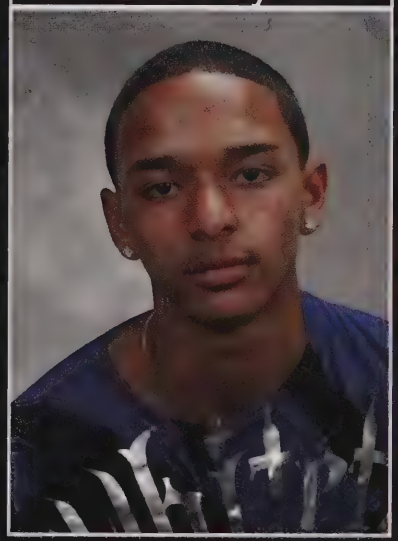

Emma Pearson

"When the power of love overcomes the love of power, the world will know peace"
- Jimi Hendrix

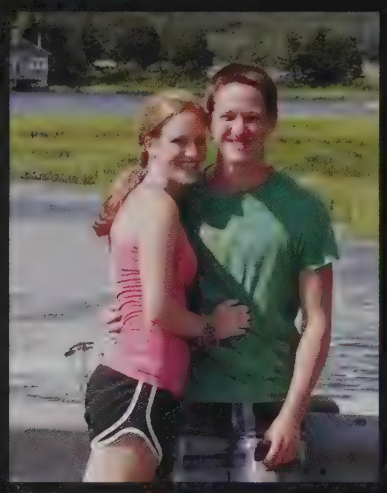

Tessa Pennington

"You have brains in your head. You have feet in your shoes. You can steer yourself in any direction you choose. You're on your own. And you know what you know. And you are the one who'll decide where to go." - Dr. Seuss
Big shout out to my family and friends! Thanks for everything!
GO LSWRFC!

Allison Pepi

"I solemnly swear that I'm up to no good."

To all my friends: I couldn't have made it without you. Love you all.
Mom, Dad,
Chris....Thanks for getting me through

Matthew Piazza

"I'm just gonna give this my entire life, and if it doesn't work out by the time I'm dead, I'll do something else." -DC Pierson

Leah Potter

"The thing about trains: doesn't matter where they're going; what matters is deciding to g on." –The Polar Expres
"People can live a hundred years withou really living a minute. Come with me and it's one less minute you haven't lived." –Gilmor
GirlsLSXC forever Go F
The Gold
<3

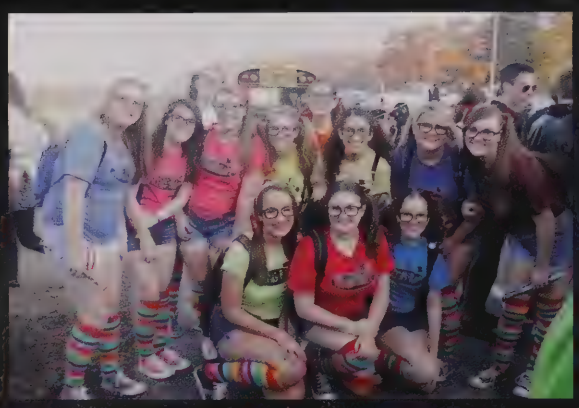

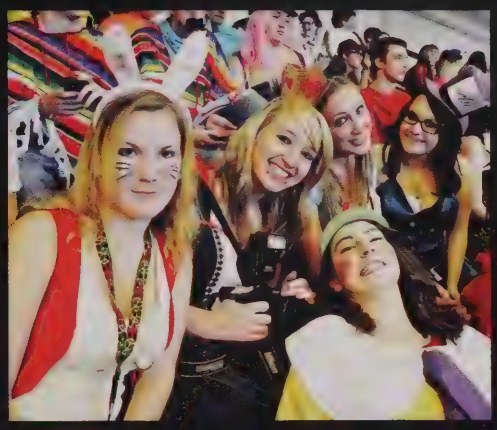

Lena Pransky

Juntos hacemos el cambio.

Together, we make change.

Shannon Prenetta

Let your heart guide you. It whispers, so listen closely.
-The Land Before Time

The more you like yourself, the less you are like anyone else, which makes you unique.
-Walt Disney

Connor Presti

Tyler Prince

Robert Pringle

"If I had no sense of humor, I would long ago have committed suicide." - Mohandas Karamchand Gandhi

Michael Quint

"If we can't live together, we're gonna die alone" - Jack

"I believe that life is a prize, but to live doesn't mean you're alive" - Nicki Minaj

Thank you to all my friends and family for making these past 4 years amazing and fun!

Codi Quirk

"Don't cry because it's over, smile because it happened" M&D- Thank you for always being there I love you so much C&C- So lucky to be your older sister love you A- You're my best friend hold the house down next year miss you already #FMIHASWWR FABFIVE LSLAX #15 LGFLS2foreverandalways love you girls MEA

Terese Quirk

"If you close your eyes you'll see darkness... B if you keep them close long enough you'll see light" - Skins (UK) I'd lik to say thank you to Am and Umz for reading al my papers and making sure I did my best throughout high school And to my friends and family who gave me support and love when needed it the most.

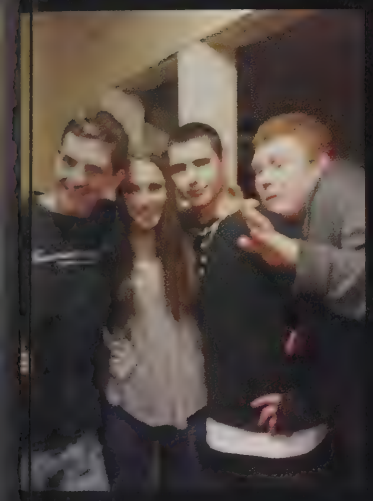

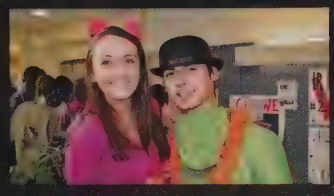

Robyn Ralli

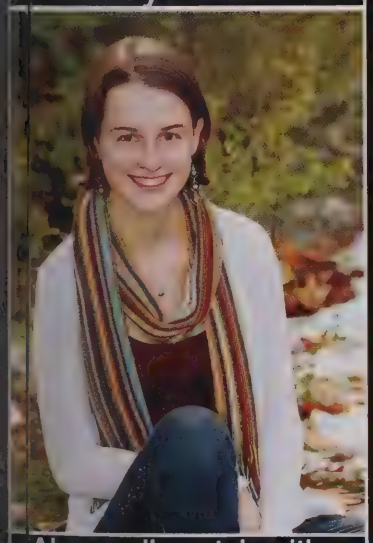

Above all, watch with
littering eyes the whole
world around you
because the greatest
secrets are always
hidden in the most
unlikely places. Those
who don't believe in
magic will never find it.

Roald Dahl

Conor Rault

Intelligence plus
character -
that is the goal of true
education.
Dr. Martin Luther King, Jr.

Kyle Rautiola

Lets dont say goodbye
I hate the way it sounds
So if you dont mind
Lets just say for now
See you when I see you-
J.Aldean
Kourt-youre the best
sissyboo I could ever ask
for.I love you oodles
&boodles D-Thank you
dada.I love you so much
Girls-love you all cant
imagine anyone better to
spend these 4 years with

Steven Ravanis

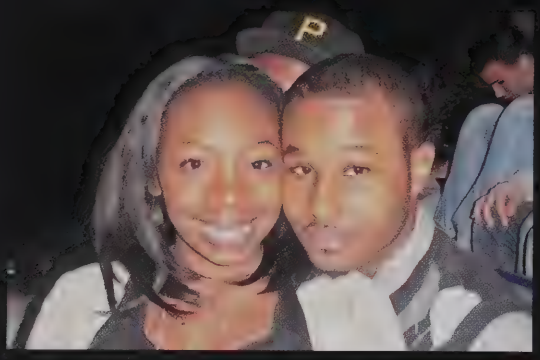

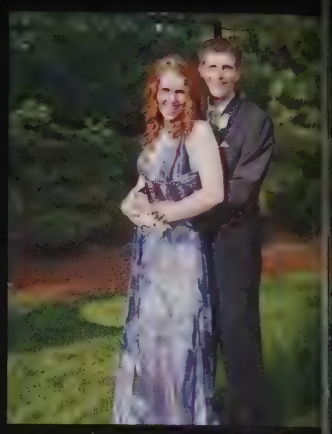

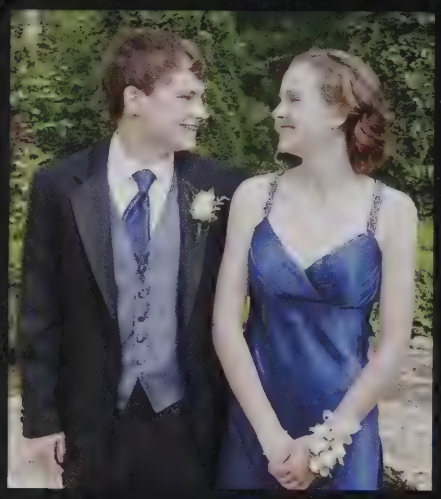

Ori Ravid

Glance into the world as if time were gone: and everything crooked will become straight.
LFN
-Friedrich Nietzsche

Alex Reading

"It is impossible to live without failing at something, unless you live so cautiously that you might as well not have lived at all - in which case, you fail by default."
- J.K. Rowling

Eric Reale

A lot of times people look at the negative side of what they feel they can't do. I always look on the positive side of what I can do. - Chuck Norris

Hasan Reid

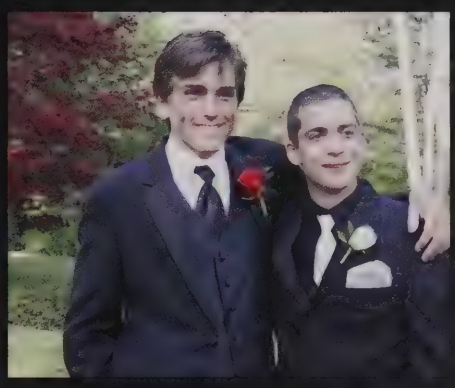

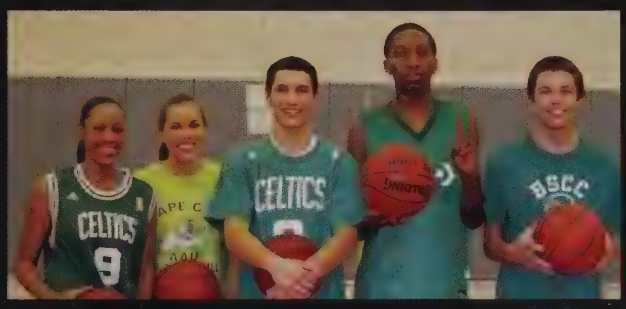

Jordan Richmond

I don't see myself as pecial; I just see myself having more esponsibilities than the ext man. People look to ne to do things for them, to have answers am society's child. This i how they made me and now I'm sayin what's on my mind and they don't want that. This is what you made me, America- Tupac

Oshea Riley

"Went from being hated on; to people trying to go down the same road I made it on." - W.K.

#SQUAD

Nicholas Rizzo

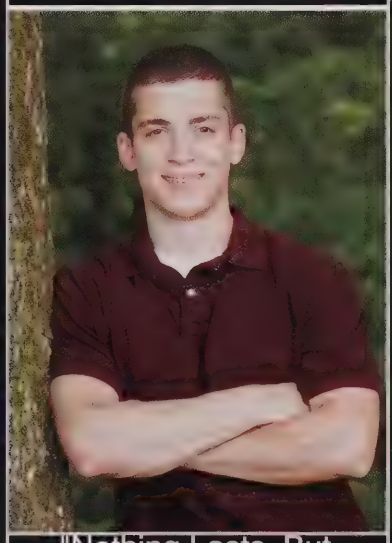

"Nothing Lasts, But Nothing Is Lost" - William Blake

Tracy Robergeau

Life is either a daring adventure or nothing, so live it up!
Thanks mom and dad for always being there and of course you to OVC. And to all my girls, you know who you are, I <3 you guys. Thanks for all the unforgettable memories that will stay with me forever.

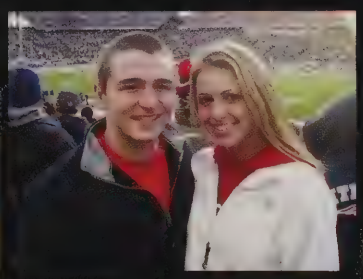

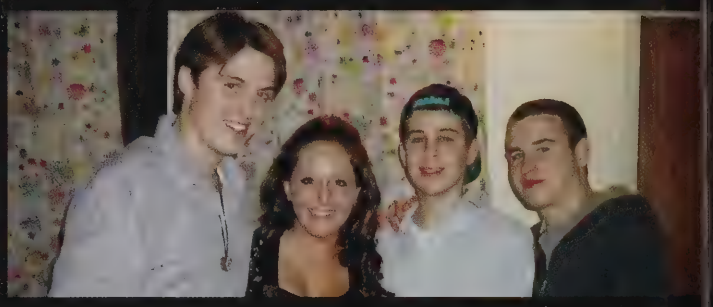

Samantha Roberts

How lucky am I to have something that makes saying goodbye so hard
- Winnie the Pooh

M,D,W- couldn't have made it this far without you
Ali- you truly are the best sister
My Girls- the best anyone could ask for.
always&forever.
B4E

Alex Robiner

Jeremy Robson

"You know, I was on this plane once…"
"We all die. The goal is not to live forever. The goal is to create something that will." – Chuck Palahniuk
M&D,M,AM,UV,N&P, you have given me a life more beautiful than you know.
To The Crew, let's get loose.
259 L Town's Finest

Maria Rodrigues

Feed Your Faith
& Your Fears Will
Starve To Death

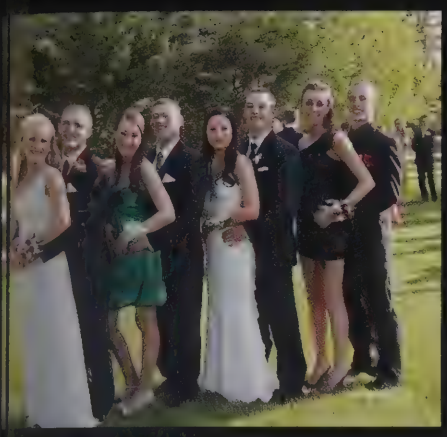

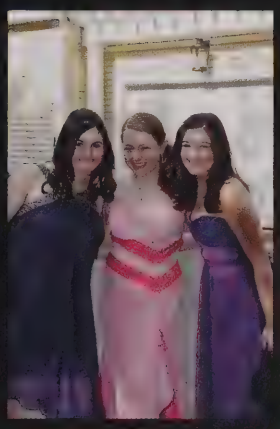

ordan Rogers-Hatcher

Efrain Roman

I have voices in my head, but they're all speaking Spanish, and I have NO idea what they're saying.- Daniel Tosh

Casey Romeo

So toss away stuff you don't need in the endBut keep what's important and know who's your friend
~Phish

Mom, Dad, Jenna, and all my friends, thanks for the great times and support!

Jessica Rose

You have brains in your head. You have feet in your shoes. You can steer yourself any direction you chose. You're on your own. And you know what you know. And YOU are the one who'll decide where to go-Dr. Seuss
Thank you to my friends and family for all your love and support! Congrats Class of 2012!

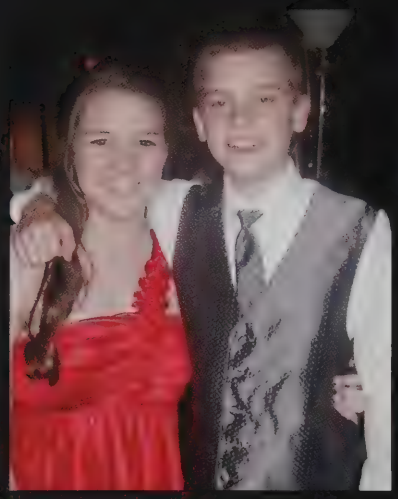

Patrick Rosseel

Mom, Dad and Katie: Thank you for supporting me in all that I do. Words can't express how much I love you all.
Good Luck class of 2012!
"If you don't go after what you want, you'll never have it. If you don't ask, the answer is always no. If you don't step forward, you're always in the same place."

Miles Rothstein

"Destiny is not a matter of chance, it is a matter of choice; It is not a thing to be waited for, it is a thing to be achieved." – William Jennings Bryan

Thanks Mom, Dad, and Elena for all your support, I love you guys.

Lain Rourke

Julie Rub

"Drench yourself with words unspoken. Live your life with arms wide open. Today is where your book begins. And the rest is still unwritten

Michael Rudder

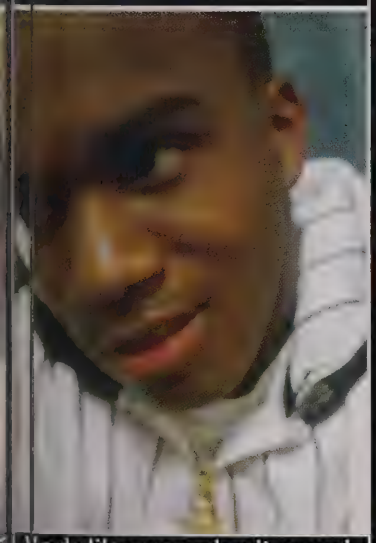

'ork like you don't need te money, love like your heart has never been boken, and dance like no one is watching.

John Ruymann

"Beyond the very extreme of fatigue and distress, we may find amounts of ease and power we never dreamed ourselves to own; sources of strength never taxed at all because we never pushed ourselves through the obstruction." - Scott Jurek "To give anything less than your best is to sacrifice the gift." -Steve Prefontaine

Rachel Sadowsky

I'm gon shine, homie, until my heart stops.

Mom, Dad, David, and Michael thanks for everything love you guys!

Sophie Sagan-Gutherz

"You can grow flowers from where dirt used to be" Mom-You are my backbone, Dad Never stop jammin', Max-Thank you for putting up with me. Love you three always
MPH – Thanks for Earl, Harry & being my lifeline
LSB Players – Keep the arts forever alive. "Don't let your dreams always be dreams"

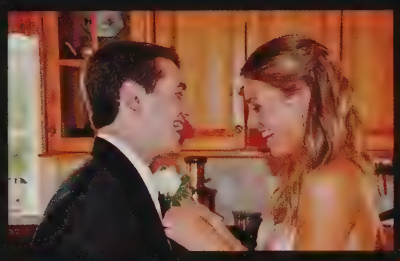

Kaitlyn Saint

"It always seems impossible until it's done" -Nelson Mandela

Mom, Dad, Amy and Michelle - Thanks for everything. I love you

Bella Saiz

Thank you to everyone for supporting me c:

"You can take anything if you want it enough." - Effy Stonem

Kelvin Sanders

Meghan Sanford

"Life ain't always beautiful, but it's a beautiful ride."
Love you M, D, C, & R - thanks for all your love, support & guidance <3
MP - you're amazing, ily
Girls, never forget the memories, love you guys
"Where every moment spent with you is a moment I treasure"
vgbb #20 cofo :)

Hilary Savit

I like to crack the jokes now and again, but it's only because I struggle with math." -Tina Fey
Thanks guys, you all know who you are.
"To all the ladies in the place with style and grace"- you've made these years unforgettable. Notorious.
Congrats 2012!!
...and if ya don't know, now ya know...

Olivia Schellenberg

"Give me a place to stand, said Archimedes, and I will move the world" (RFK)

55.63.68.94.97

Thanks for 17 great years mom, dad& adam

Michael Schwalm

I'm a great believer in luck, and I find the harder I work, the more I have of it. -Thomas Jefferson
When you're finished changing, you're finished. -Ben Franklin
-Mom and Dad, Matt, Andrew and Julia, it has always been you who have pushed me to do the things that I once thought were impossible.

Jessica Seaver

"Be the change you want to see in the world."
Family: Thanks for always being by my side and reminding me that life goes on.
Daddy: I know you're up there smiling down on me.
Nick: You mean the world to me and without you I would be lost, I love you.
B4E Good Luck '12 -

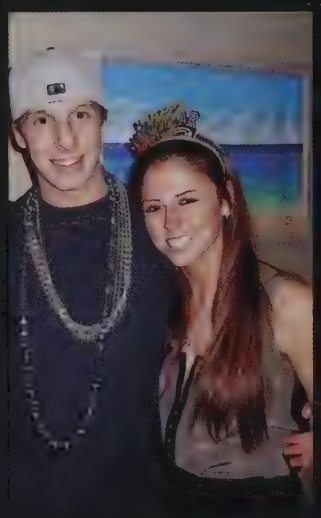

Fergal Seiferth

"He who has a why can endure any how" - Friedrich Nietzsche
"Little beat big when little smart. First with the head, then with the heart" -Bryce Courtenay
"We make a living by what we get, we make a life by what we give" - Winston Churchill
Thanks to all my teachers, friends and family. Lincoln for life!

Ethan Sennett

"And you and I climb, crossing the shapes of the morning.
And you and I climb, over the sun for the river.
And you and I climb, clearer, towards the movement.
And you and I called over valleys of endless seas."

Iris Seto

Wherever you go, go with all your heart- Confucius

Rachel Sexton

"There is something you must always remember. You are braver than you believe, stronger than you seem, and smarter than you think." M&D
Thanks for everything ILY. J Have fun being the favorite miss you already
"Some people care too much I think its called love" MG+MC "I'll be there for you"
LGFLS2 LSLAX VG

Sabriya Shaikh

"ivilization had too many ıles for me, so I did my ɔest to rewrite them."
-Bill Cosby
"And one more thing..." Steve Jobs
Thirsted for nobility; did ırty things." Brian Ward
d like to make a shout out to the world, especially the Shaikhs; tanks for putting up with me.
Love you all.

Daniel Shaugnessy

I've got all the money I'll ever need, if I die by four o'clock. Mom and Dad you guys rock! After all the ups and downs I made it I'm going to college! Love you<3 have fun with just caitlin next year (hah bummer) loveyou daisy and nana :) So long, gay boys! EatPrayLax#3 GS+JH+WT lets go cosmic bowling

Jodie Shea

"If you don't have time to do it right, you must have time to do it over" – Ms. Stone(RIP) Thank you Mom, Dad, James, and my entire family for staying by my side, helping me through everything, and always believing in me. I loveyou! Germany'11, BIS MORGEN. J&J #sausagefest. LS swim & dive- stay beautiful

William Shimkus

"Do Work Son"
-Christopher B.B. Boykin

"If you ain't first your last"
-Ricky Bobby

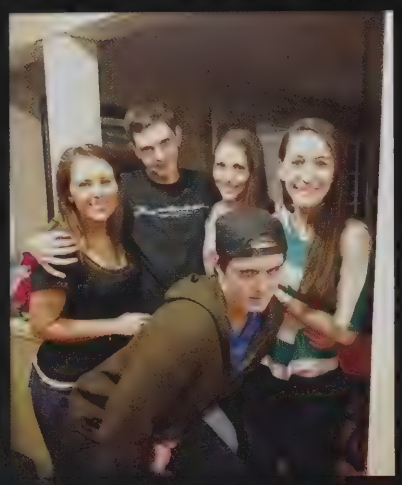

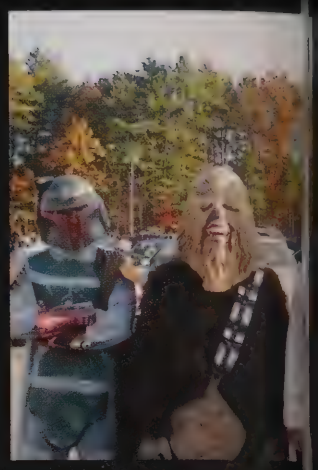
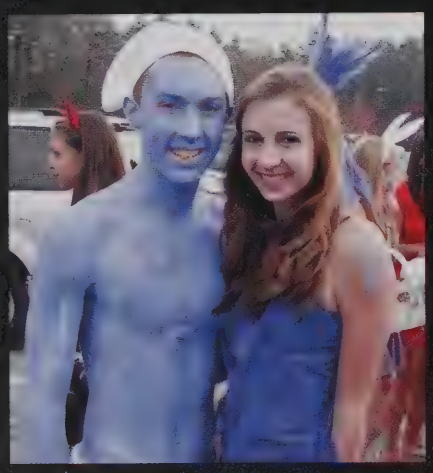

Jacob Shobin

"I am recognizing that the voice inside my head is urging me to be myself but never follow someone else
Because opinions are like voices we all have a different kind
So just clean out all of your ears these are my views and you will find that we revolutionize"
-Q Tip
Represent Brooklyn Zoo

Conor Shortell

Jonathan Sidari

As long as you have the drive inside and the will to grind, there's no limit on the things you can do. -P-Holla. M&D-I love you guys. Thank you for everything. P-Get big buddy. Be that gronk type. W-You'll do great things, make it happen DEV. LC-Go Slow. LS FB #85 I'm gonna miss the lights. Revereland
CB15 A8OE

Alexander Singer

"I want to put a ding in the universe" Steve Job

"Life is one grand, swee song, so start the music
Ronald Reagan

Thanks to All my awesome Friends
Thanks to my Loving an Supporting Family

Der

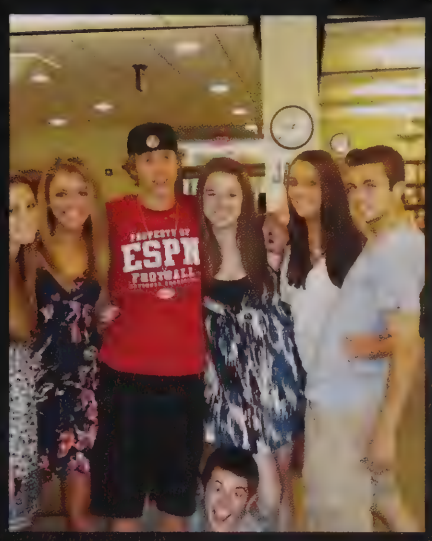

Jessica Singer

"Unless
oul clap its hands and
sing, and louder sing
For every tatter in its
mortal dress,
Nor is there singing
school but studying
Monuments of its own
magnificence;"
--Sailing to Byzantium
by W.B. Yeats, lines
10-14

Ikjot Singh

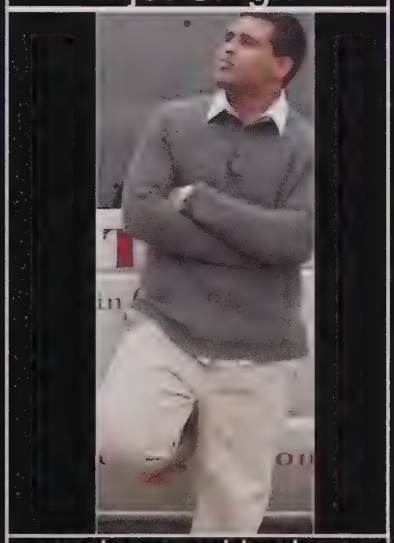

you have no idea how strong you are until being strong is the only choice you have #imonone

Kyle Sinnigen

"Stand up for what you believe in, and don't be afraid to make a choice that you know is right, even if others may doubt it."

Forest Sisk

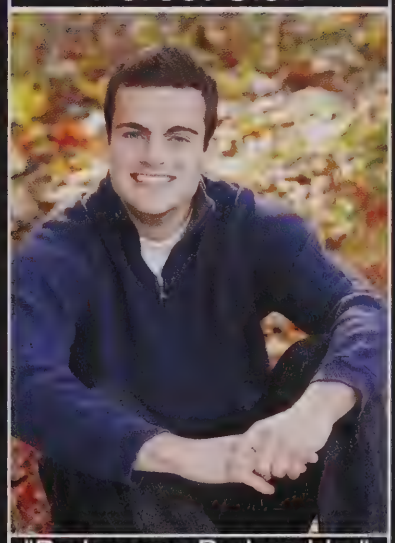

"Be hungry. Be humble."

"Keep it TB"

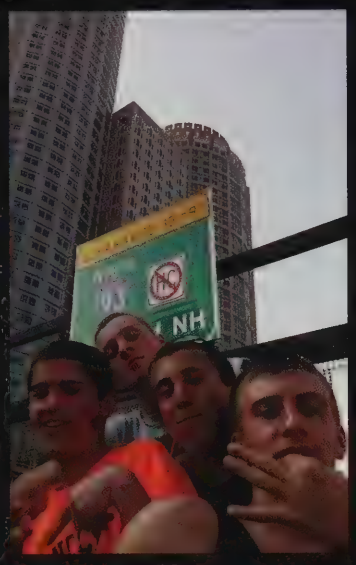

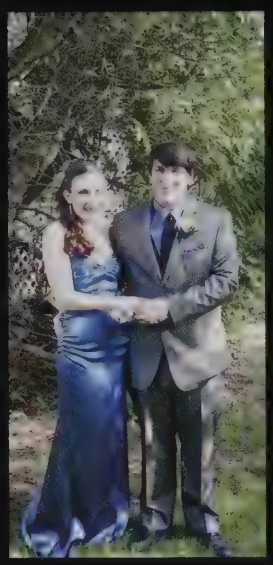

Brett Skloff

"All we have to decide is what to do with the time that is given to us" sir Ian mckellen

Alex Skramstad

"Be sure you put your feet in the right place, then stand firm"
-Abraham Lincoln

Alexander Sleczkowski

Aaron Sliski

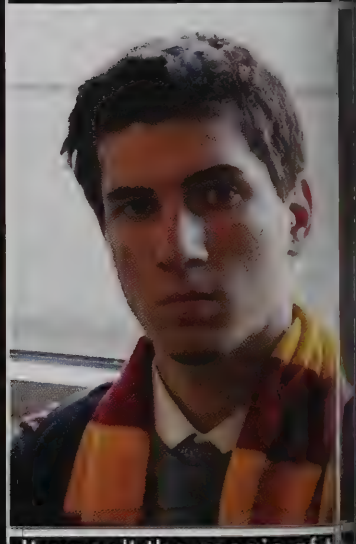

It wasn't the magic of t
mystery that was
important, nor the findi
of it, but the quest itse
-Albert Einstein

Alicia Smith

"ou have brains in your ead. You have feet in your shoes. You can steer yourself any lirection you choose."
-Dr. Seuss
Dada- Buds forever
lama- You have been te best mom and a best friend to me
ustin- Love you always

tis chicks going places.

Victoria Sorkin

Don't follow where the path may lead. Go, instead, where there is no path and leave a trail.
M, D, E- You three are my everything. Your miracle is all grown up. Thanks for the adventures. I love you.
Class of '12- We made it! Thanks for filling my life with great memories. Love you all.
S.E.H

Reed Spencer

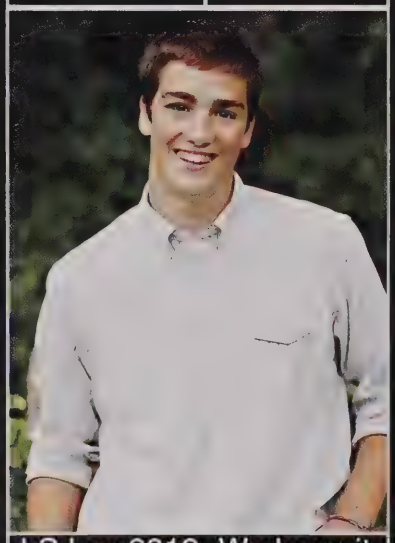

LS Lax 2012- We bang it twice

T

Demi Sperazza

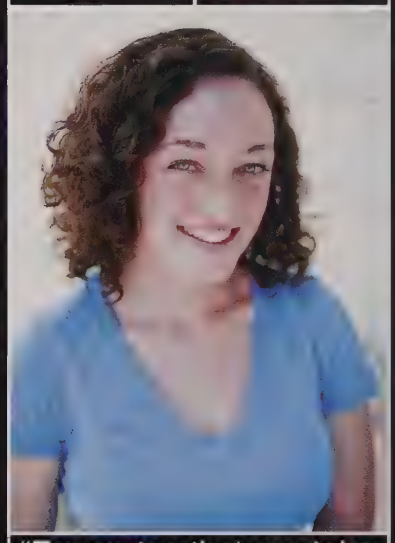

"Every step that you take could be your biggest mistake
It could bend or it could break but that's the risk that you take" -Coldplay
Thanks to my family, friends, teachers, coaches, and others that I have met along this journey. Know that I have learned from you all and you will never be forgotten.

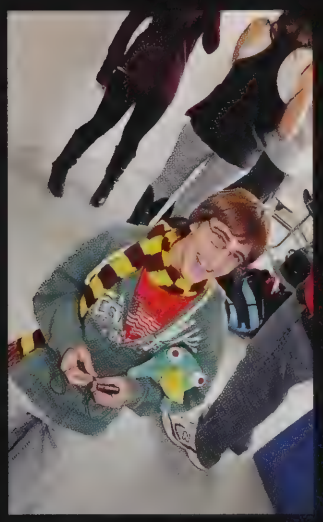

Christopher St. George

A horse has four legs, but still it stumbles. ~ Russian Proverb

Yonatan Sternberg

Adam Stevens

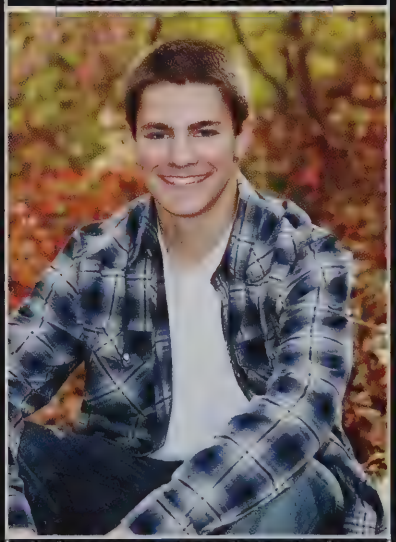

It is never too late to be what you might have been. The true measure of a man is how he treats someone who can do him absolutely no good. Never, Never, Never Quit. Thank you Mom, Alana, and Robbie for all that you have done for me these past four years. 4.22.03 — Never forgotten. I'll make you proud.

Jamie Stevenson

"Don't ever let anyone t you you can't do something. You got a dream? You gotta prote it. You want something Go get it. Period." -The Pursuit of Happiness~~~~~~~~~~ hank you to my family f always being there for me. AK.PR.JN. + L- Town's Finest- my bro forever, love you guys

Kianie Stewart

Le's full of obstacles that can overcome by the grace of God.

Corey Stock

"I am surrounded by people who I am working together with to try and be great, and there is nothing that I can think of that is more inspiring to be a part of than that." Liz Stephen

Dad, Mom, and Chris - thank you for always supporting me.

Nicholas Strahan

"Welcome back my friends to the show that never ends!"

Gregory Strait

"What I want is what I not got...
MDJLS- love you all couldn't do it without you
JH+DS- bowling it is!
2012-couldn't ask for a better class, love u all
...What I need is all around me."

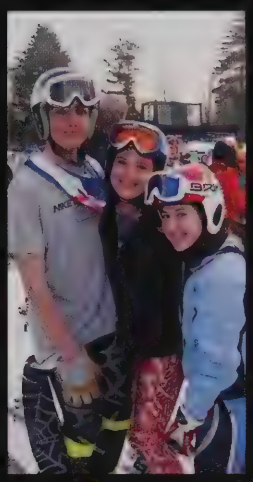

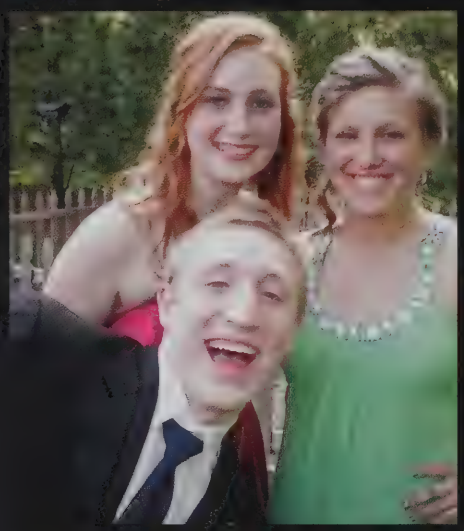

Chase Stuart

"When you get to the point, that all you want to do is be successful as bad as you want to breathe, then you will be successful."
-Eric Thomas

Justice Stuart

"Do not pray for an easy life, pray for the strength to endure a difficult one" - Bruce Lee

Daniel Subramaniyam

"Success is never final and failure never fatal"

Elaine Sullivan

How did it get so late so soon? It's night before it's afternoon.December is here before it's June. My goodness how the time has flewn. How did it get so late so soon?
Dr. Seuss

Thanks to my friends, Mom, Dad, and Ted for all the love and support through the years.

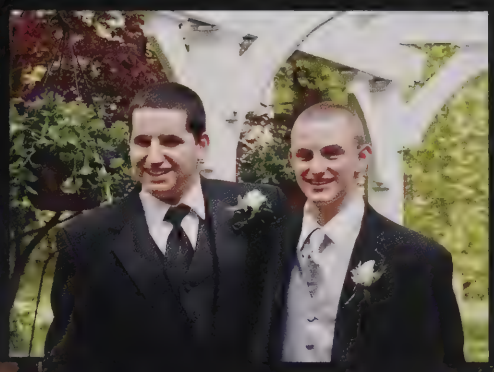

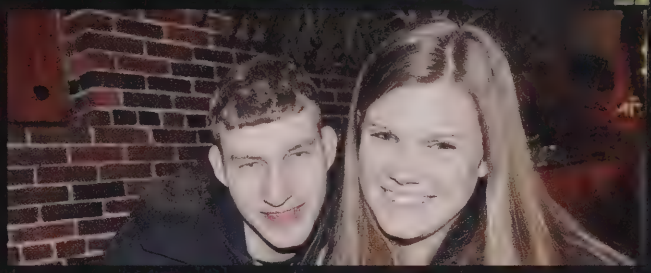

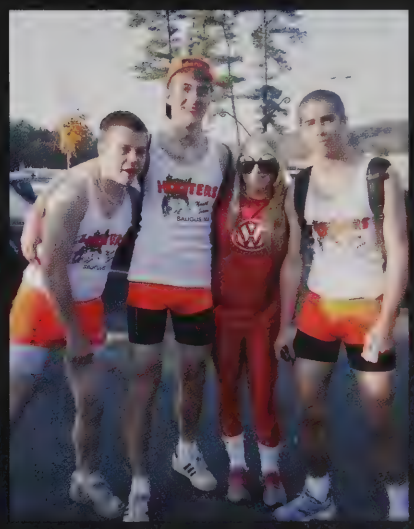

Ryan Swan

Grace Sweetster

"A journey of a thousand miles begins with a single step." -Carpe Diem

To my family, thank you weirdos for everything, for the love, support, and inspiration.
To my friends, thank you for helping me laugh my way through. Love you all.

Karissa Tabtieng

"Taking a new step, uttering a new word, is what people fear most." Fyodor Dostoyevsky

Thank you Mom, Dad, and Tate. These years wouldn't have been possible without you.

TW!

Joshua Tarr

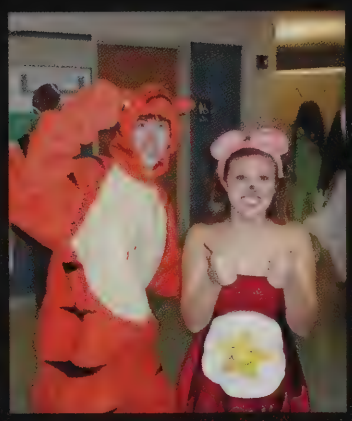

Danielle Teig

"It's time to follow the dreams that we fought so hard for. This is your chance to soar above the world outside your door. So here's my advice: Hold on to whatever keeps you warm inside."
- Such Gold

Maika Tello

"In three words I can sum up everything I've learned about life: IT GOES ON."
- Anonymous
I never forget the people who were a part of my life, even the fake ones. But my true friends are the ones I will never stop loving.

Kathryn Thomas

"A little nonsense now and then is relished by the wisest men" -R. Dahl
"I would like to say a few words. And here they are: Nitwit! Blubber! Oddment! Tweak!" -Dumbledore"It's hard to say that I'd rather stay awake when I'm asleep because my dreams are bursting at the seams" -Owl City
DUM SPIRO SPERO

Michael Tobin

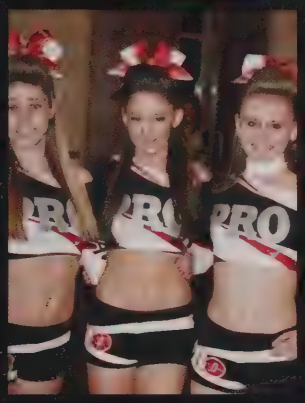
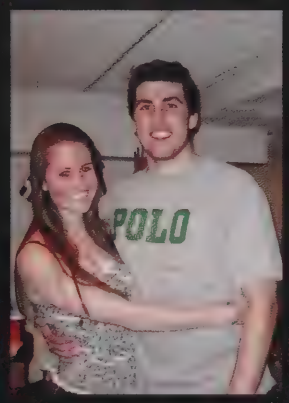

Paul Tocci

"If you never start to climb, you'll never see that it is only from the valley does the mountain look high- Abraham Lincoln. Mom, Dad, Jess, Brooke, thank you for always being there, I love you guys. Strong lives are motivated by dynamic purposes- Kenneth Hildebrand. L.S. Lacrosse #10 L.I.T.S....

Elaine Tomlinson

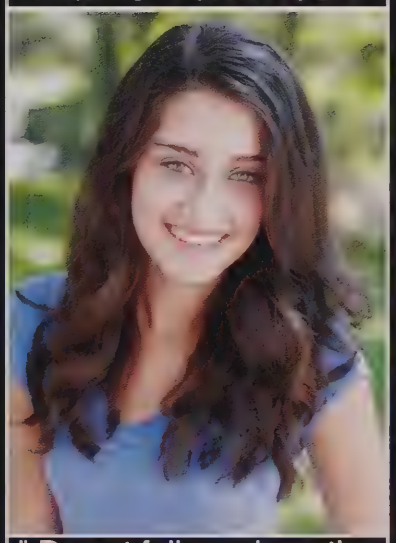

" Do not follow where the path may lead. Go, instead, where there is no path and leave a trial." - Ralph Waldo Emerson

" Where ever you go, go with all your heart." - Confucius

Thank you Mom and Dad for always being there.

Brooke Trefry

I hope you never look back, but ya never forget all the ones who love you in the place you left- Rascall Flatts
M&M-it's gonna be cheesyo. Mamallamma-loveyou. Notorious: We're friends, real friends and that means no matter how long it takes, when you decide to look back, I'll still be here. Hakuna Matata'12

Cecilia Tripoli

"It is our choices … that show what we truly are, far more than our abilities."
-Professor Dumbledore
"After the game, the king and the pawn go into the same box."
-Italian Proverb
Always walk in your own sunshine …
Thanks to Mom, Dad, Chris, and of course my wonderful friends!

Jonathan Tuxbury

William Twyman

Life is too short to blend in~ Paris Hilton. Love you Mom, Dad, Carly and Sophie. <3
WD,CK,DS,JH,RA,GS,SP
#LSFootball2011
#BlackShirts #Definetly

Isabelle Valentine

"Troubles, they may come and go, but good times, they're the gold." DMB. Mom, Dad, Grace: Thank you so much for loving and supporting me throughout the years. "People don't know anything about themselves because they're all worried about everybody else."- Jack Johnson
this chicks going places

Alexa Vercollone

"Life is a prize, but to liv doesn't mean you're alive"-Nicki Minaj
Thanks Mom, Dad, Jen Cam, and Mel for all of your love and support! hope I made you guys proud!
VEEGEES<3 always pla like you're dying girls!
#webekillinem
#botchlyfe
GOOD LUCK 2012

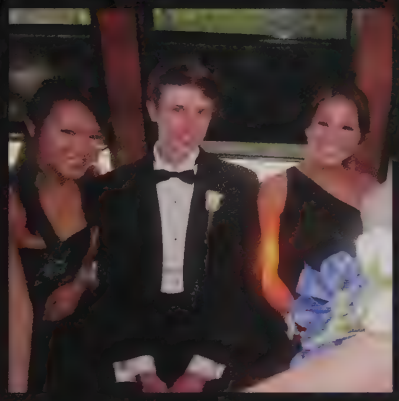
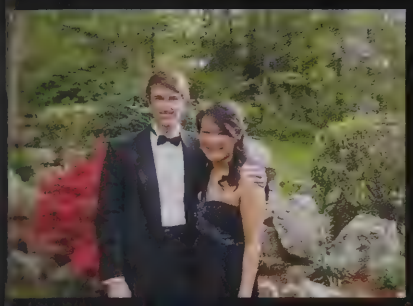

Justin Veren

"Expect problems and eat them for breakfast." - Alfred A. Montapert

"Either you run the day or the day runs you." -Jim Rohn

Thomas Vesely

Mom, Dad, and Gill Thank you; I would be nowhere without you, you are the reason I strive to do my best in everything I set out to do.
"Hommies nothin like a day kickin it with tha crew so we sit here reminiscin laughin talkin bout all the stuff that we use to do" - Guy Harrison

Anthony Vicente

Every dog has his day - Scarface

MacKenzie Vogel

"Why fit in when you can stand out?" – Dr. Suess

"How did it get so late so soon?" -Dr. Suess

"Veni, Vedi, Vici" – Caesar

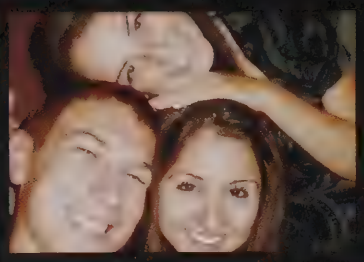

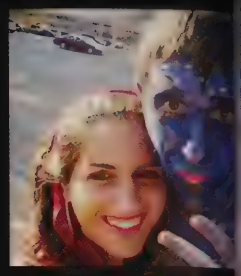
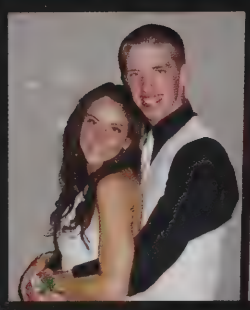

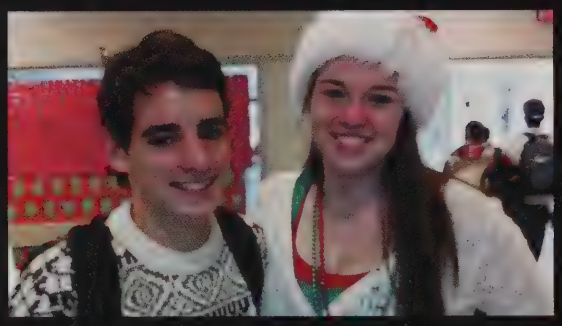

Ariel Weinstein

"Ah, yes. The past can hurt. But the way I see it, you can either run from it, or learn from it."- The Lion King
M,D,J,J,A,A,J,J,S,I-no matter how crazy things may get, I love you guys. Class of 2012-Hakuna Matata. It means no worries. Whatever you do, wherever you go, you'll be great.

Elsey Weisberg

"Wherever you go, go with all your heart"
Mom, Dad, Suzi, and Jake: Thank you for all the support throughout the years, I love you!
To all of my friends: You've made it all worthwhile, I'm gonna miss you guys
Butty & Notorious
Good Luck 2012

Alexandria Welsch

"Everyone runnin' down their predetermined paths while I make my own exploration around the world"

Mom and Dad- Thanks for always having my best interest in mind, even when I didn't
CW-Do you. Let the haters hate
LS Hockey '12
3ML>

Jacob Weltman

Hakuna Matata

Keep it TB

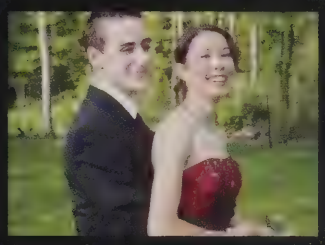

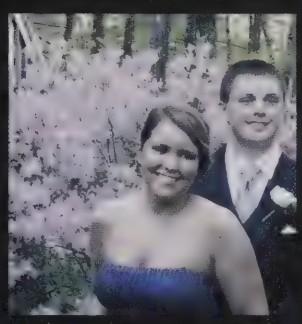

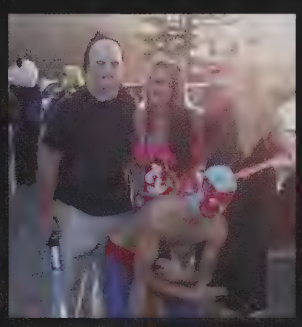

Kelley White

Make it Count
M,D&E thank you for
verything. I owe it all to
ou. Meier's thanks for
the laughs&support
SMBSRK it's only the
eginning. love you guys

Vho would have thought
one sport, one coach
&one team could
ompletely change my
life. LSVB forever
B4E. Rock on '12

Christopher Whitehouse

"The quality of a person's life is in direct proportion to their commitment to excellence, regardless of their chosen field of endeavor,"-Vince Lombardi. Mom, you're my greatest hero. Cait and Michelle, I could never have asked for greater sisters. Good Luck Class of 2012. DCL Champs LS Football #77

Caitlin Whitney

Emily Wilkinson

"Ev'ry so often we long to steal
To the land of what-might-have-been
But that doesn't soften the ache we feel
When reality sets back in."
"It does not do to dwell on dreams and forget to live."
~Albus Dumbledore
~Stephen Schwartz
TW '12

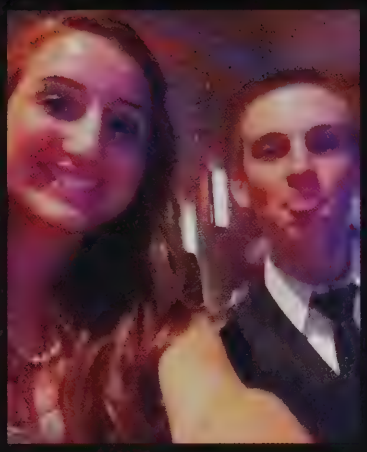

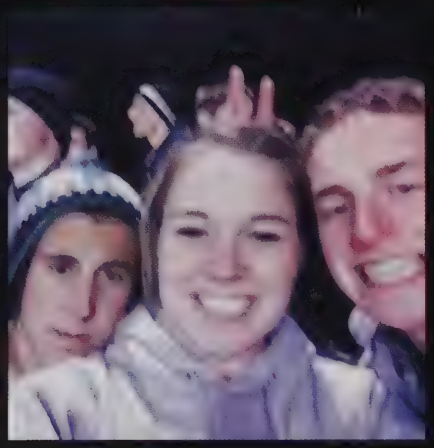

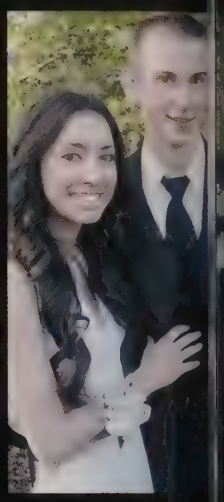

Spencer Willey

"Don't worry when you are not recognized, but strive to be worthy of recognition."

Thanks to my family, Especially my sister for always getting me through any obstacle in my way.

Paul Winschel

Michael Wolkon

"Even if you are on the right track, you'll get run over if you just sit there." -Will Rogers. M&D- Thanks for everything, I wouldn't have come half as far without you. B&J-Love you both. You're my best friends when you're not playing piano. DPGFO3. Love my crew. What would Moses do? LS Soccer '11

Elizabeth Wolozi

"Time flies like an arrow
Fruit flies like a banana
- Groucho Marx
#sausagefest

Sarah Woodbury

"How can I go forward, if I don't know which way I'm facing?" - John Lennon
solemnly swear that I am up to no good." - Harry Potter
FC.JF.VH.DT.JH.KK.KM.AC.AW.MQ.CM.CO.MV.LM.

John Woodward

There are no constraints on the human mind, no walls around the human spirit, no barriers to our progress except those we ourselves erect.
Ronald Reagan

Jessica Wright

"Step with care and great tact and remember that Life's a Great Balancing Act. Just never forget to be dexterous and deft. And never mix up your right foot with your left."
Dr. Seuss
I love my amazing friends and family. You have made me into who I am today and I am forever grateful.

Rowan Yelton

The Bible's blind.
The Torah's deaf.
The Qu'ran is mute.
If you burned them all together you'd be close to the truth
-Conor Oberst

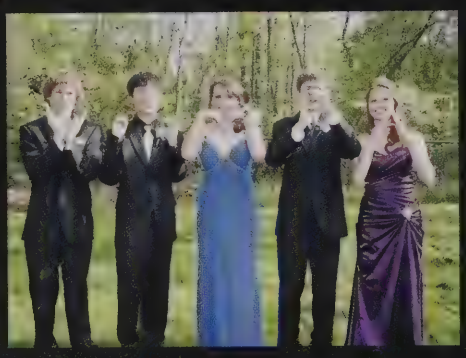

Connor Young

"If ever there is tomorrow when we're not together... always remember that you are braver than you believe, stronger than you seem, and smarter than you think." - Winnie-the-Pooh. Good Luck Class of 2012! Mom, Dad, Alexandra, Ryan, and Champ- Thanks for all your love and support. I couldn't have done all that I have without you.

James Zhen

"Oh yes, the past can hurt. But, you can either run from it or, learn from it." -Rafiki, from The Lion King
"Do, or do not. There is no 'try'."
- Yoda, from Star Wars
"Close your eyes and pretend it's all a bad dream. That's how I get by."- Jack Sparrow in Pirates of the Carribean: To World's End

Charles Moineau

2012

La Fawndut

Senior Superlatives

BMOC/BWOC
Kevin Oh& Shannon Connelly

Best Smile
Joey Merullo & Alana Caso

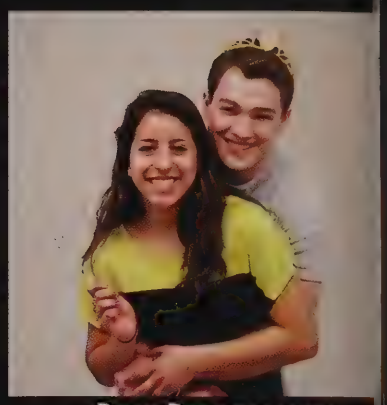

Best Personality
Mercedes Garcia & Nate G

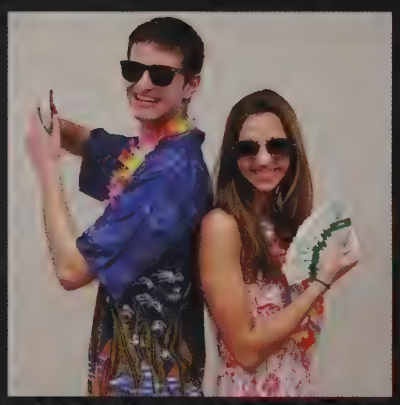

Most Likely to Succeed
Dan Gorman & Whitney LaRow

Most Artistic
Adam Blake & Robyn Ralli

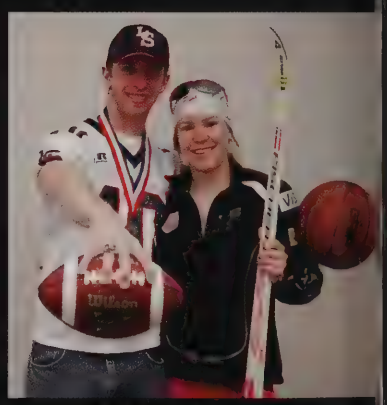

Most Athletic
Matt Cahil & Corey Stoc

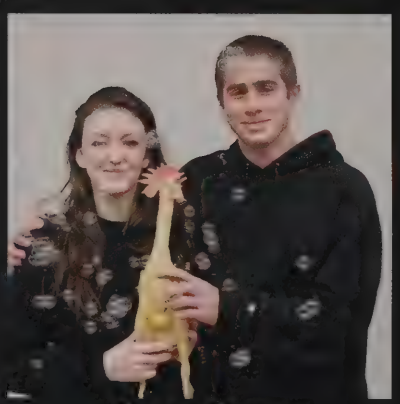

Class Clown
Will Bursaw & Sophie Macdonald

Most Musical
James Jhun & Katie McPhee

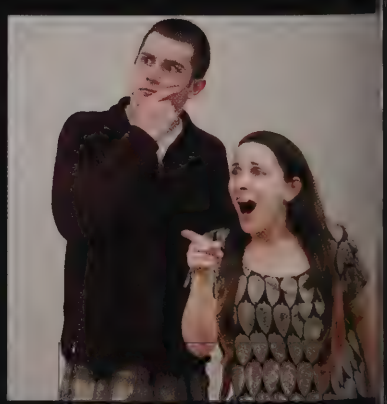

Most Theatrical
Ryan Kenney & Sophie Sag

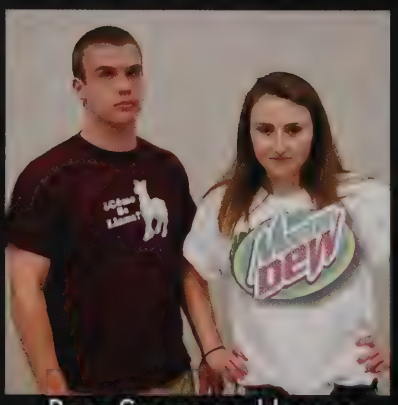

Best Sense of Humor
Patrick Mullin & Jodie Shea

Most Likely to Take Over the World
Justin Chi & Blake McCartney

Cutest Couple
Yarik Loban & Annika Nygren

Biggest Flirt
Forest Sisk & Caitlin Whitney

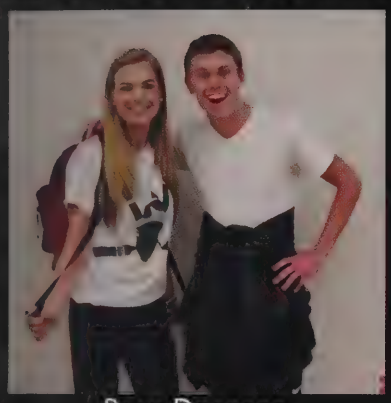

Best Dressed
Matt Piazza & Isabelle Valentine

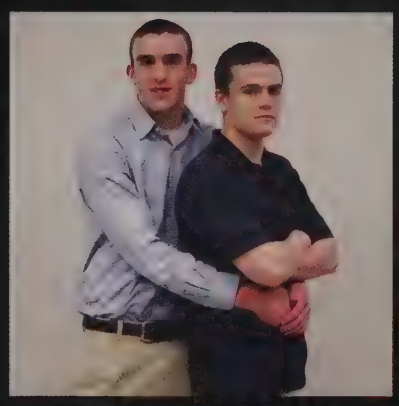

Attached at the Hip
Greg Dykes & Greg Strait

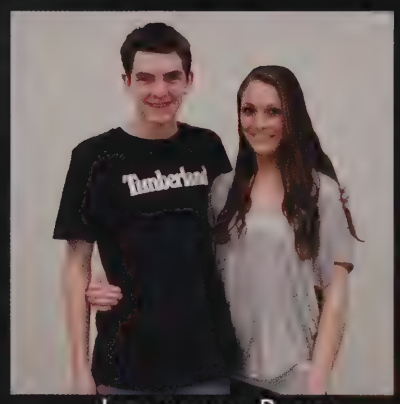

Life of the Party
Alexander Singer & Meghan Lutz

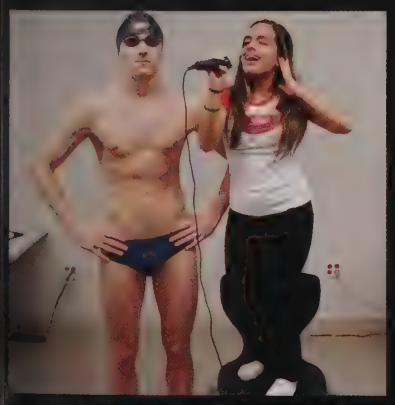

Most Likely to become Famous
Sam Mackie & Gina Miele

Attached at the Hip
Katie O'Brien & Lizzy Wolozin

Biggest Superfan
Danny Abend & Kelley White

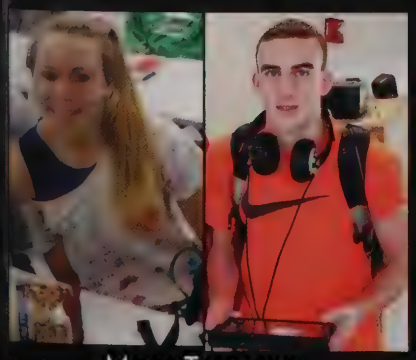

Most Talkative
Greg Dykes &
Marika Crowe

Best Nickname
Brett "Skloof" Skloff &
Celia "CeliaMegan" Greenlaw

Most Rebelious
Kyle Anderson &
Claire Heaps

Who Wore it Best?

Pajama Day

Neon Rave Day

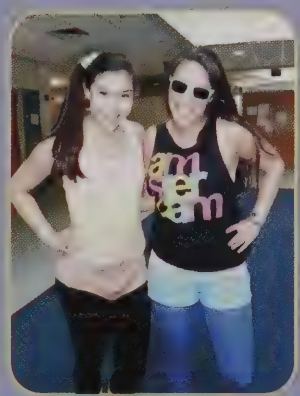

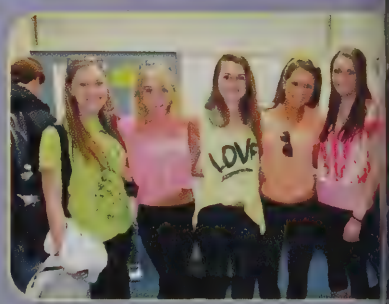

Superhero Day

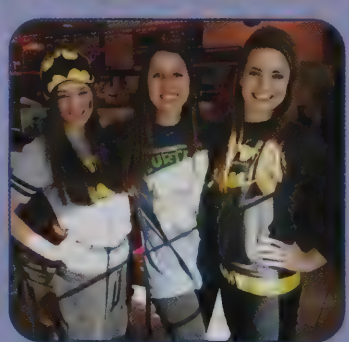

Gettin' Down to Busine

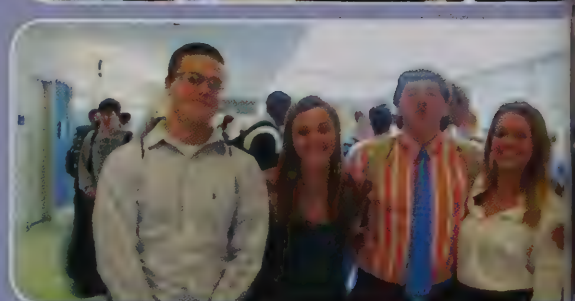

St. Patricks Day

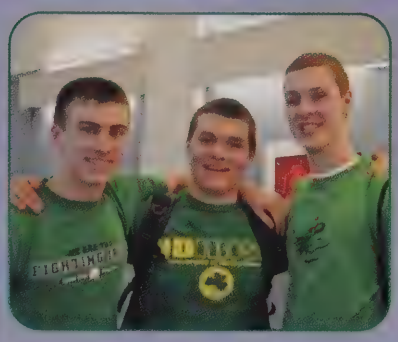

Mardi Grasi

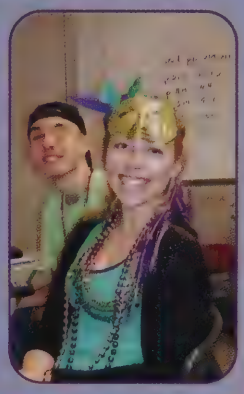

Kindergarten Day

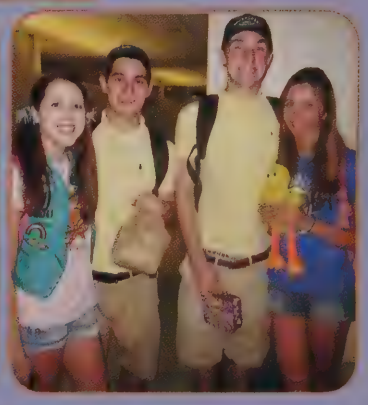

Senior Theme Fridays!

CHAPTER V
Staff

Some have been at LS for only a year, while others have taught here for the entirety of their career. Some were even students here at one point. Regardless of how long they have spent at LS, every teacher has his or her own story, ranging from one specific experience to a complete diary of memories. This year, some of the LS teachers share with us their memorable moments at Lincoln-Sudbury.

Why Do We ♥ the LS Staff?

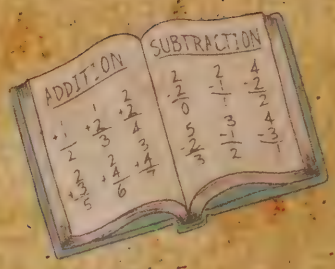

"They treat us more like adults and less like children. They are accessible."
-Sammie Alarie
Class of 2013

"The English department is always helpful."
-Amanda Park
Class of 2014

"The counselors know you on a personal level and make an effort to get to know you."
-Tanashia Casado
Class of 2012

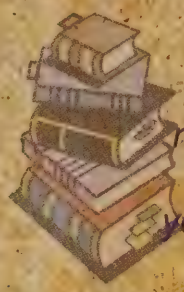

"The LS teachers really want you to do well and make sure you have the help you need."
-Marissa Brockman
Class of 2015

"The counselors are more like friends, so you trust them more."
-Tracy Robergeau
Class of 2012

"We can really relate to them, and they treat us like adults."
-Didi McLellan
Class of 2014

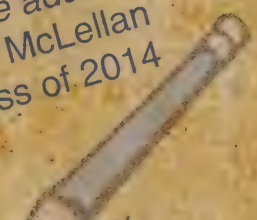

"Unlike those at many schools, teachers here are very invested in each student."
-Zach Witkin
Class of 2013

"The scheduling office does a really good job of looking for classes you really want."
-Lexi Pappas
Class of 2012

"They are all very enthusiastic about their work and they seem like they want to be here which makes it easier to come to school."
-Nicole Bilbo
Class of 2013

"The librarians are actually really nice and helpful."
-Jake Mickey
Class of 2014

"They are always friendly in the hallway."
-Gabi Piccarella
Class of 2014

"The staff in the lunchroom are always super accommodating."
-Antoine Del Alamo
Class of 2014

Tom Danko
Biology

I came to teaching a bit late, having won some writing awards at the University of Michig I came east with my wife; she had gotten a job at MIT and I thought I would be the next gr American writer. It was my wife who suggested I become a teacher. It was great advice. I' been at LS just over twenty years. I've enjoyed immensely the students and adults that I've h the good fortune to have worked with. Back when I started, LS had 800 students in an building full of charm and character. I had lots of animals. Everything escaped. Once the sna went missing for a week.

We played pranks on each other. Andy Oleski, one of the greatest Lacrosse coaches in the sta loved shaking salt and pepper on whatever he bought for lunch. He always hid two shak behind a curtain in the teachers' dining room, so I glued them to the windowsill. He called a name that would be inappropriate to write here. For April Fool's one year, I put in teache mailboxes a notice that we were going to have assigned parking spaces, and they could p the numbers they wanted. I am told that Dan Conti spent several minutes driving around looki for numbers in the parking lot.

There were many who loved the old school, and I was one. But we must be honest: There were hallways th when it rained, it was hard to tell if you were outside or inside; the carpet, when wet, would acquire a dirty smell; ceiling tiles yellowed, and there seemed to always be someone on the roof trying to figure out what w wrong. The building of the new school next to the old one was both exciting and tempting. I talked my w onto the construction site by chaperoning steering committee students who wanted to see if the new cafete would be appropriate for a junior prom. After we looked over the cafe, I suggested we visit the science wi On our way, some kids discovered a ladder leading up to the roof. Within minutes a walkie talkie call w out: "kids on the roof." When we got back several administrators wanted to see me.

What I love most about LS are the students I have been able to share my days with. We have had gr adventures both in and out of the classroom. Habitat trips to Philadelphia and New Orleans, making BL reviewing for the pig practical - all, and many more, magical moments. LS is blessed with some of the m dynamic and interesting young people on the planet today. They have made every day of my twenty years b meaningful and worthwhile. Thanks.

I remember my job interview at LS in the spring of 2003. As I was being given a tour of the school (old LS), I walked into Bill Schechter's classroom and saw a framed photo of Bob Dylan, beanbags on floor, and students actively engaged in a dynamic discussion. This was a place I definitely wanted to be! initial love for LS was deepened when I discovered that a student was a member of my hiring committe addition to faculty and administrators. A public school that values students as vital and contributing memb of the community and really focuses on a student centered model was the place I knew I wanted to teac am now in my 9th year at LS, and I continue to find that aspect of the school one of the most inspiring nourishing.

Continued on page 2

Alfonso Abadia
Brian Abend
Debbie Aiello
Jarvis Alissa
Jorge Allen
Rami Alwan

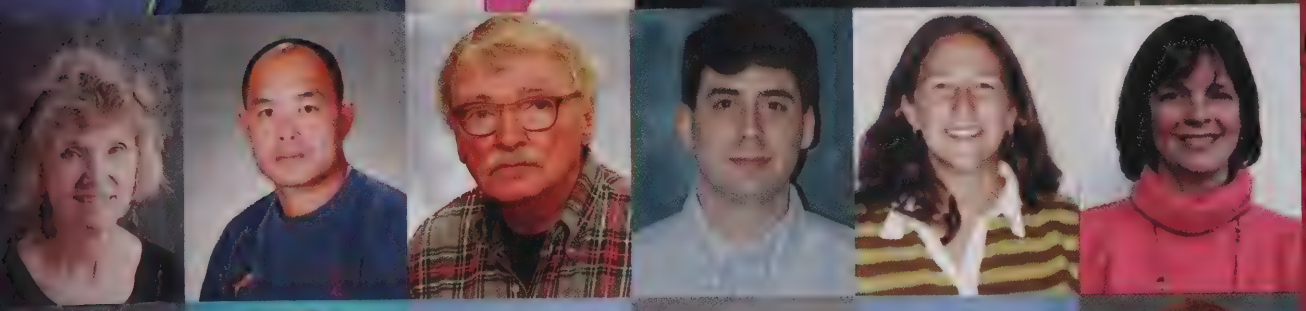

Linda Andersen
Yoshitaka Ando
John Ansty
Nathaniel Armistead
Charli Asts--Ferrero
Gail Baker

Leslie Belcher
Judith Belliveau
Chris Belmont
Antoinette Benhaim
Ruth Bergmann
Jim Berry

Kate Berry
Virginia Blake
David Bloom
Kristin Bodkin
Maureen Bolton
Conor Boyle

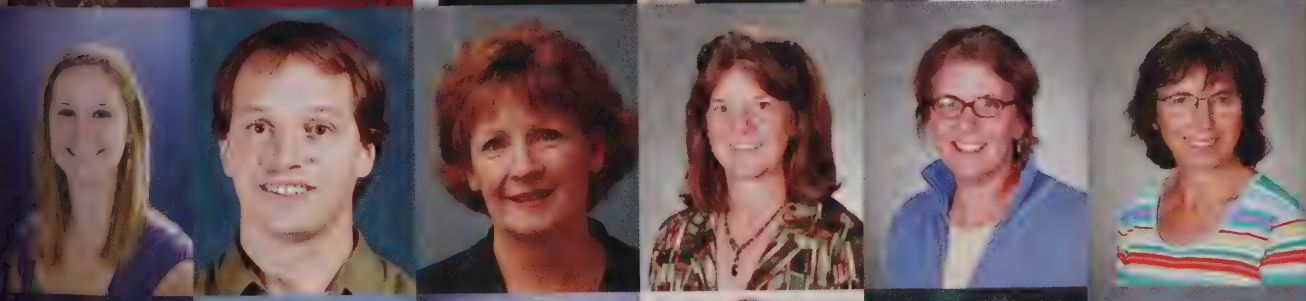

Erin Brogan
Michael Bunting
Mary Buonamico
Eleanor Burke
Tracey Burke
Patricia Burkhardt

Amy Butler
Vicky Caburian
John Cafarelli
Donna Cakert
Joan Campbell
Nancy Carbutt

Lynn Carlson
Julie Carnevale
Scott Carpenter
Rebecca Carr
Janette Cavallo
Nancy Childress

Iskandar Christine
Timothy Cobbett
Katie Cochran
Dave Cole
Ben Coleman
Daniel Conti

Jillian Coutu
Joanna Crawford
Sandy Crawford
Karen D'Amore
Carolyn D'Isidoro
Janine Dailey

Tom Danko
Bill Davison
Joanne Delaney
Charles Despotopulos
Nicole Digenis
Brandon Dorey

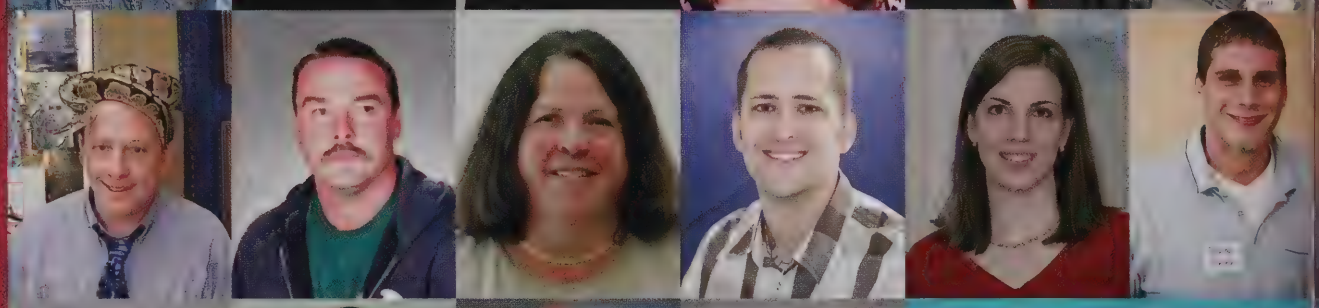

Roz Drawas
Steven Driscoll
Heather Dwyer
Fred Egizio
Peter Elenbaas
Nancy Errico

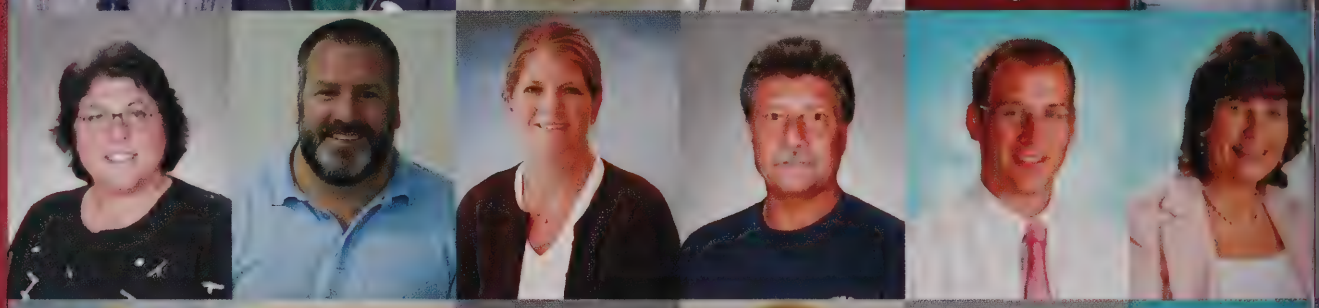

Carly Evans
Andrea Falzone
Brian Fauvel
Barbara Feger
Sara Fine-Wilson
Isaac Fisher

Laura Fitzgerald
John Flynn
Donald Foss
Nicole Frattarola
Brian Frederickson
Peter Frederickson

Susan Frommer
Marie-Josee Galano
Humberlys Galindez
Greg Gammons
Joan Gaumnitz
Ponokah Gillespie

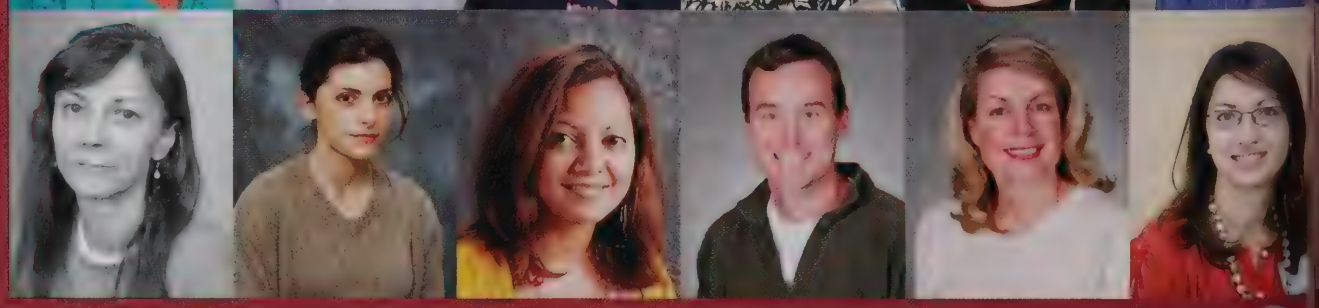

Ilana Pick
Mathematics

ne of my most memorable times here have been on field trips with students and other ing faculty members. I have been on multiple DC trips with the history department and ophomore class, which were always fun. Watching a line of 100 - 140 LS students walking owntown DC is a pretty incomparable sight. In the spring of 2005, I went down to the South over April vacation with 36 juniors and seniors and 3 other staff members. We t the week traveling by bus through Memphis, down to the Mississippi Delta and onto son, New Orleans, Birmingham, Selma, and into Georgia, exploring and reliving key ents in civil rights history. It is probably one of the most memorable and powerful weeks y life. I will never forget singing "We Shall Overcome" with the students and one of the nal Freedom Singers of the movement. I have also been inspired and invigorated by the ly Outdoor Club trips I have taken with students. One trip that sticks out is the annual winter country ski to the Zealand Hut, where we stay overnight and brave the winter cold. MLK p have also played an important role in my time here, and watching students interact with women at Rosie's Place or working hard at the Food Bank or on a Habitat for Humanity e is really inspiring.

s really the students who have made all these experiences amazing. Even as the school evolves to cope the changing economic climate and the evolution of society and culture, it is my daily interactions with tudents in my classroom, in the halls and on trips like the ones I mentioned above, as well as the support intellectual stimulation that my colleagues give me, which keep me inspired. Not all of my friends have they love coming to each day, but I do. And I thank all of you for that.

ame to LS fifteen years ago from the Lincoln School, and love teaching here. One of my early students, ned to have me both for 7th and 9th grade science, once endearingly entertained the whole class by ng me "Mom," much to his chagrin. After the structure of the middle school environment, my first essions of LS were of individual freedom and respect for both teachers' and students' ideas. I noticed kly how that freedom itself was a challenge, especially for ninth graders as they learned how to use ctured time wisely. Early on, I also remember graduates who said that in college they had a leg-up on s who didn't benefit from the experience in time management they'd had at LS.

morable changes at LS? Leaving the old building was dramatic. It was fascinating to watch the new up, and bittersweet to leave the old one's cozy environs for our spacious, light-filled new home. One me, though, has been a feeling of separation from other departments. A common (silly) joke upon g a colleague from C-building is, "You still work here?" I am also proud of how the school's recycling ram has grown. When I arrived, Mr. Roderick and a few forward-thinking students were nobly collecting nd the building and hauling bags of cans and bottles to the Sudbury recycling center in their own cars. r, equally noble parents helped do that thankless job. After we moved to the new building, we developed rrent system of classroom, hallway and cafeteria collection. Cognitively disabled young adults from harles River Center collect mixed recyclables around the buliding twice a week, and teachers voluntarily their classes to the cafeteria to empty bins there two or three times a month. Deposit materials are rated for donation to the CRC members in appreciation for their help. It has been a big project, possible s to the commitment of Mr. Rossley, Mrs. Burke, Ms. Burkhardt, and members and advisors of the ronmental Club.

Continued on page 202.

Alison Sanders-Fleming
Earth Science

Memorable experiences? The daily opportunity to teach adolescents has to come first. I also never forget the moving assembly in 2006 when LS graduate Jason Robison address the student body to describe the new recycling program, using placards he read as he show how to separate materials, which was more complicated at the time. You could hear a drop as hundreds of his classmates corrected their misconceptions that those with Do Syndrome could neither read nor speak well in public. Two other moving assemblies: in 20 when Judy Katalina changed LS culture forever for the better by being the first adult at publicly to acknowledge that she was a lesbian, and that we are not all heterosexual. Thou pre-conceptions about sexual preference still exist, LS now has openly gay staff and studen and homophobia, like racism, is no longer acceptable. Also in 2007 when Dr. Ritc addressed the whole school in the gym, from the heart, about the tragic experience of Jam Alenson's murder. He urged us all to work together to heal, move beyond fear, and reach to each other. The student response was overwhelming, both to James's family and Jo Odgren's. It now seems almost common for schools to communicate with one another dur times of crisis. A last, ongoing experience special to me here at LS is returning stude memories of the freshmen caving trip. As all teachers know, organizing and running field trips is tim consuming and stressful, and my middle-aged knees make me wonder every year why we do it. Heari from students how our teaching affects their lives is what makes all the effort we put in worthwhile.

Science

Times have changed. In the late 80's and early 90s, the Health Issues course for juniors was co-taught the housemasters. There was no official health teacher until I was hired in 1993. Some faculty membe were concerned that LS was not addressing students' health needs. My hire came about due to the progressi vision of these faculty members.

It is this student centered approach that I love about Lincoln-Sudbury. Student energy and enthusiasm one reason I have stayed at LS for 18 years. LS is an institution that asks to engage students in their educatio process. How can we challenge students to be authentic, socially responsible learners? As an educator have felt encouraged to be creative in my teaching, build connections with my students, and supported my own learning and professional development.

LS has always been a lively place to work. Because of a combination of empowered students and passiona teachers, LS as an institution is never lacking for excitement. This change is evident within the Wellne Department. Since I arrived, the entire Wellness faculty has turned over; the curriculum has been revampe and the name and philosophy has changed from a Physical Education program to a Wellness program.

Continued on page 20

Joshua Gilman
Patricia Gogan
Nancy Goldstone
Melvin Gonsalves
Christina Gonzalez Molina
Ellen Goodman

David Grace
Mary Ann Grady
Patricia Graham
Thomas Grandprey
Barbara Grant
Douglas Grant

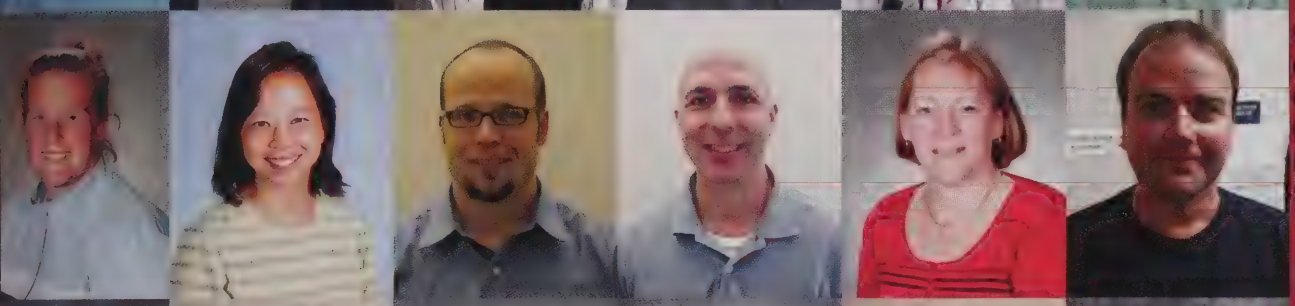

Sarah Greeley
Caroline Han
Conor Hanover
Chris Hardiman
Nancy Hart
Steven Henning

Christopher Herbert
Fred Hernandez
Lorraine Hodin
Lindsay Hogan
Sarah Hogan
Anita Honkonen

David Hosford
Kurt James
Timothy Jason
Sue Johnson
Judy Katalina
Diane Kaufman

Debra Kaye
Ken Kimura
Amanda Klein
Leslie Kmiec
Elizabeth Knieper
Ann Kramer

Cindy Landsman
Denise Lawhorn
Susan Leichtman
Ann Marie Leniak-Betley
Michele Lepietre
Paula Leporati

Carol Lewis
Dan Lewis
Shawn Lingley
Tracie Lopez
Amanda Lukash
Lisa Lupinacci

Hunter Lynne
Tracey Lyon
Nancy Malloy
Mike Malone
Beth Mangano
Mark Mason

Jeffrey Mazza
Kelly Mazza
Katie McCarthy
Elizabeth McClung
Douglas McCraith
Angela Medeiros

Jason Medeiros
Shawn Miller
Bruce Millet
Elisa Mills
Jane Murphy
Paula Myers

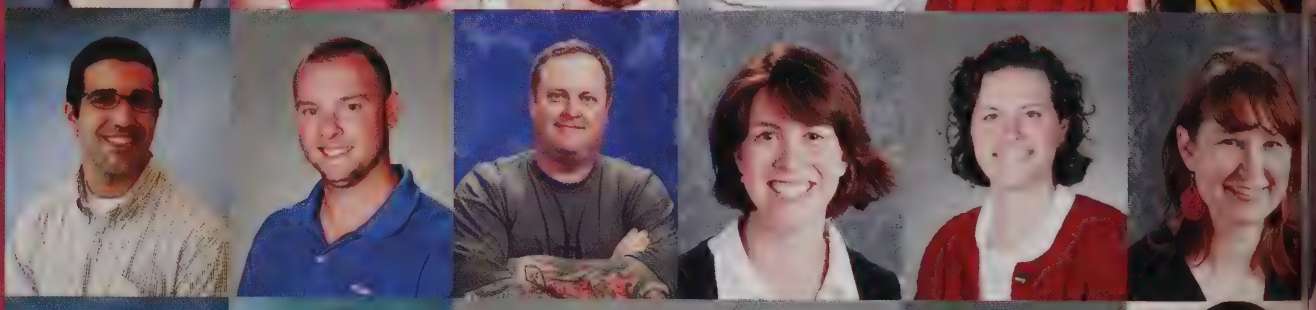

Timothy Nikula
Bouke Noordzij
Meghan Notari
Annalisa Notaro
Gail Nozik
Andrew Nyamekye

Nancy O'Neil
Anne O'Reilly
Carol Padden
Jong Kwan Park
Samantha Parker
Leslie Patterson

William Pegram
Mark Perec
Suanne Peterson
James Phil
Dennis Phillips
Emily Phillips

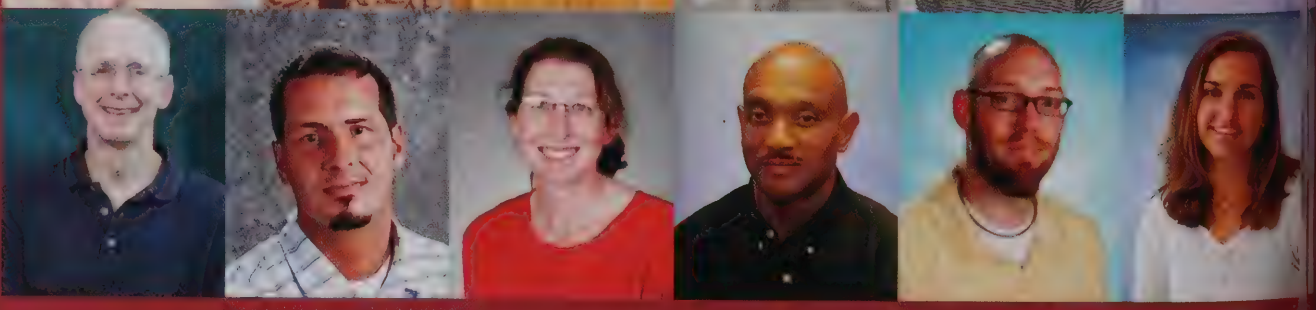

Susan Shields
Wellness

As the underlying themes of creativity and connectedness that are the hallmarks of my LS
ories. Here are some of my favorites:
ing part of supporting students in the first LS Gay Awareness Day.
ching the Buddhist monks make a beautiful sand mandala.
creating First Adventure with Mrs. Belcher.
ing peer mediators.
response to the tsunami with the AB connector filled with pictures.
essing a young woman in self-defense find her voice.
ical day in the Wellness Department....brainstorming ideas, laughing, and supporting each
h.

en I think about the future of LS, I have mixed feelings. My fear is that what I love about
S ould be lost due to outside influences such as federal and state mandates and budgetary
s. My hope is that faculty will continue to be progressive in their thinking about what is
for students, just like they were in 1993 when I was first hired.

ne, engaging in community wide constructive and challenging conversation is the essence of LS and gives
ope for the future.

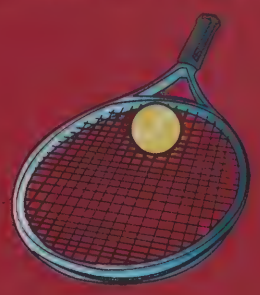

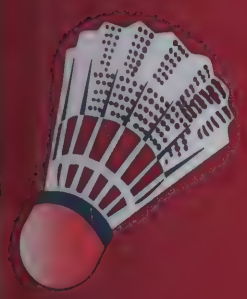

ola! I've been teaching Spanish at LS for four years now, and its been a total pleasure! I feel fulfilled
ing at LS because I have such great students year after year. They are thoughtful, perceptive, courteous
d nquisitive, and, regardless of class or level, they want to be engaged. They are also open and responsive
ring new activities and projects, they are willing to work hard, and they are supportive and accepting of
eers. This shows me that they want to create a culture and environment where they can thrive, grow,
d xpand, because they place a high importance and value on their education. How rewarding to work with
students!

addition to having such wonderful students, I highly value the culture at LS that encourages me to try new
y of engaging students. It is rewarding to work in a school that permits me to be flexible with the curriculum,
d hat allows me to teach topics and ideas that interest me. LS understands that to engage and excite students
t learning, knowledge, stimulation, and passion don't always come wrapped up nicely in a textbook. It's
n times necessary to dissolve the bounds of a textbook for the sake of student engagement, and I value that
xibility.

Continued on page 206.

Thomas Valentine
Spanish

When I reflect on my four years teaching at LS, two events stand clear in my mind. The was the open and active support my students gave me when they found out that, in the fa budget cuts, I was laid off. Their concern, actions and sincerity showed me the impac teachers and students can have on each other, and it reflected the character of the student I teach.

The second event is the World Language Declamation. Prior to coming to LS, I had never a Declamation. For me, each year that I see it, the Declamation is a small reminder that p can achieve levels of excellence when given an opportunity and when they apply dedica discipline, and desire. It's a great feeling to know that I work in a school that creates opportun works hard together, and values excellence.

¡Momentos Inolvidables!

Every time I return to my cherished hometown of dear old Falmouth, I'm always interrogated by old fri old teammates, old coaches who demand to know when I'm coming back to work at FHS. Invariably response is the same: "I'd love to; there are just too many things I love about teaching at LS!" I have a diff time acknowledging the fact that I've been at Lincoln-Sudbury for twelve (!) years, I'm incredibly gratef all of the experiences I've had here. While I love being able to teach courses like Irish Literature and Ana in Context, it's the enthusiasm and curiosity shared by so many L-S students that make teaching he extraordinary.

I've had so many hilarious and inspiring memories in both C350 and old 616. Some have landed n yearbook quotations, others have landed me on Facebook pages. On the lacrosse field, it's the many unexp triumphs, a 6 goal comeback in Beverly in 2005, or traveling in 2011 to undefeated Marshfield, the #1 while seeded #17 and beating them. Of course, I've had so many great LS moments beyond Lincoln Rd. like the unforgettable Ireland trip in 2010, or any one of many food bank trips. I feel incredibly fortuna have the opportunity to teach subjects I'm passionate about and, in so doing, hopefully foster intelle curiosity and a commitment to excellence in all of my students. However, the moments that have mean most to me as an educator have little to do with academics but everything to do with community. In my m a school should be the heart and mind of a community, the well where all of the combined resources community collaborate to enrich the lives of all in the community. After coaching a lacrosse game, I lo see the vast spectrum of ages in the crowd—beyond the students who competed in the game, and the classm there to support them. I love to see the old alumni who've returned to support those now wearing their ol jerseys. I love to see the youth players watching in awe the current LS players whose jerseys they aspi wear. Parents, parents of alumni, supporters of the school in general—in those moments, the school is some greater than a school or a team— it's the epicenter of a community. I have the same experience while atten performances by the LSB players. A school should be more than a building where information is transf or where status is conferred— it should be a place where an entire community fosters all of its membe achieve their respective best.

Continued on page

Shara Pilch
Cindy Pitta
Susan Praetz
Deborah Proctor
James Raffel
Hanka Ray

William Ray
Jennifer Reen
Rebecca Reitz
Allison Richardson
Francesca Ricker
Anthony Rigoli

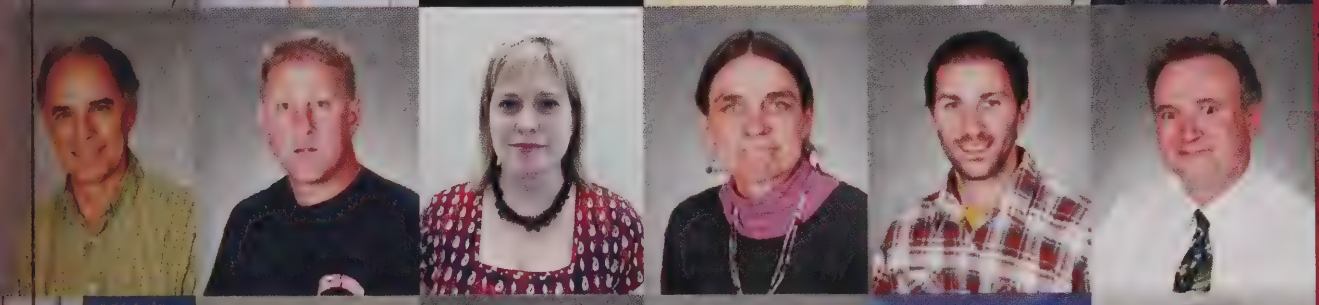

Steven Roderick
Kevin Rossley
Laura Rotondo
Alison Sanders-Flemming
Mark Santoro
Paul Sarapas

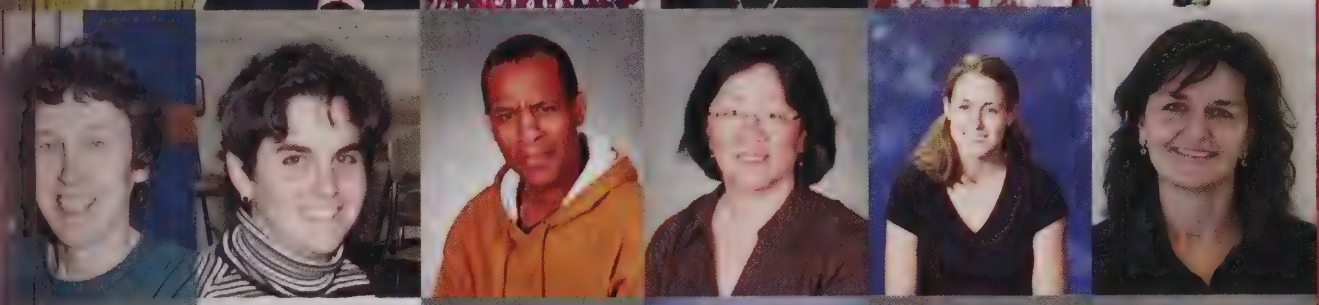

Carol Schroeder
Kim Schultz
Justice Shea
Irene Sheldon
Melissa Shen
Susan Shields

Kahn-Woods Shoshi
Paul Shultz
Caroline Singler
Elaine Snyder
Mark Sobkowicz
Helen Sotiriou

Silvana Stephens
Muriel Stern Riseman
Marci Stoda
Karen Thomsen
Linda Twomey
Munya Upin

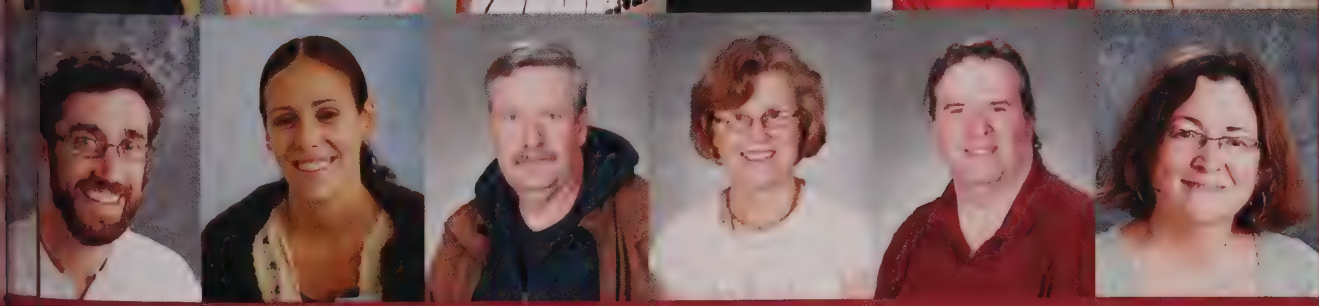

Thomas Valentine
Diana Vayda
Michael Vayda
Anne Walker
Dave Walsh
Mary Jane Walsh

Mary-Beth Walsh
Brian Ward
Matt Warner
Beverly Weinberg
Lisa Weiss
Seth Weiss

Danielle Weisse
Matthew Wentworth
Erica Wilson
Jamie Wong
Jane Young
Richard Young

Tara Zantow
Francis Zingale

Timothy Fason

English

The days I remember the most at Lincoln-Sudbury are the days when it was hardest to walk into the buil Those are also the days when I was most struck by and most moved by the feeling of community connectedness amidst overwhelming sorrow. Monday, January 22, 2007 is one of those days; Satu December 11, 2010 is another. These were days following the passing of LS students. Both mornings b with the dreaded acknowledgment of loss, but both days ended with an astounding appreciation o tremendous potential for healing a community is capable of when unified. Hearts were heavy, but the willing of so many individuals to connect, to heal, to reconcile pain with hope—these were moments of a sch its best, of a community at its best.

I feel fortunate to work in a school that values growth and connectedness as well as achievement. Our campus helps us to foster interpersonal connections in ways most schools don't; our diverse curriculum al us to foster intellectual connections in ways most schools don't. Though there be days when these value ignored or seem obsolete, I continue to be awed and moved by the way in which LS rises to the occasi those moments when we're most tested— it's then when LS is greater than the sum of its classrooms a truly a community invested in the continuing shared growth of all its members.

Matthew Wentworth
English

uppose that my story at LS, because of its current length of merely three years, is somewhat niue when compared to those of my colleagues. As the son of an LS alumnus and the grandson former faculty member who is enshrined on the Wall of Recognition, I grew up on stories grding the wonders of Lincoln-Sudbury. Despite my doubts when I first started working at S hat the school, its faculty, and its students could possibly live up to the hype of my relatives' oes, I can say with complete sincerity that Lincoln-Sudbury, as cliché as it may sound, is icredibly special place.

is amazing the number of experiences a school can offer over a period of three school ars…

ave been able to teach six different classes, including one that allows me to pursue my sion of Classical literature, something that would not happen at the vast majority of other g schools. I have coached two soccer teams that sometimes caused me to cry with laughter, seasons of boys and girls nordic and alpine skiing which gave me the opportunity to forge ls with serious athletes who turned into good friends, and I still may have an opportunity to coach a third in the spring that I know will be a special experience as well.

ave been able to play a set in two rock concerts, perform in a musical, participate in the faculty variety w, judge several talent contests including Mr. LS, the LS Factor, and Battle of the Bands, as well as attend nerous concerts, productions, and performances, all of which leave me amazed at the massive amounts of let that are currently being cultivated inside the walls of our school.

ave been to Rosie's Place, the Boston Food Bank, walked in the Jimmy Mack March, participated in e augural Senior Day of Service, and helped run four separate Habitat for Humanity trips that have spread ord of our students' passion for community service all over the Northeast.

ave witnessed firsthand as Warriors became state champions, all-district musicians, and award winning s, but just as importantly, I have seen Lincoln-Sudbury students hold their heads high in defeat and ay the LS pride that I have come to love.

ave been the advisor to two different classes, been to proms, and survived three senior dress-up days ssibly four if you count the emergency shortened event from this year…). I have gone on four separate to New York, attended a ski trip to Sunday River, and chaperoned too many school dances to gather dirt against students in class.

mately what is comes down to is that I have been able to be involved in a whole lot during my tenure at oln Sudbury Regional High School, but throughout these experiences there is only one constant: the extraordinary students who make every one of these memories dear to me.

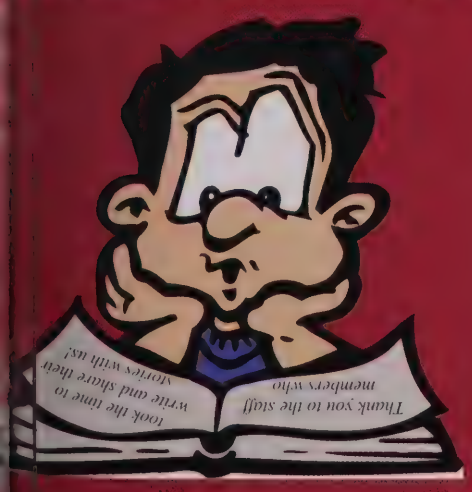

I was told in graduate school that "it was important to be friendly with students, but not to become friends with them". I guess more than anything else, the one thing that makes Lincoln Sudbury a special place is that this advice is impossible to follow. Thank you to everyone who has made my experience at Lincoln-Sudbury so memorable.

CHAPTER VI
Athletics

At LS, we pride ourselves on our actions, both on and off the field. As a community, we not only strive for academic achievement, but also for honor and victory. LS offers a large variety of sports that the students take full advantage of. This year the teams brought many victories home to the delight of the LS community. Being on a team sport is a bonding experiance that shapes these students' high school careers. It teaches them lessons of strength and perseverance. LS has written a story of many victories with many more to come.

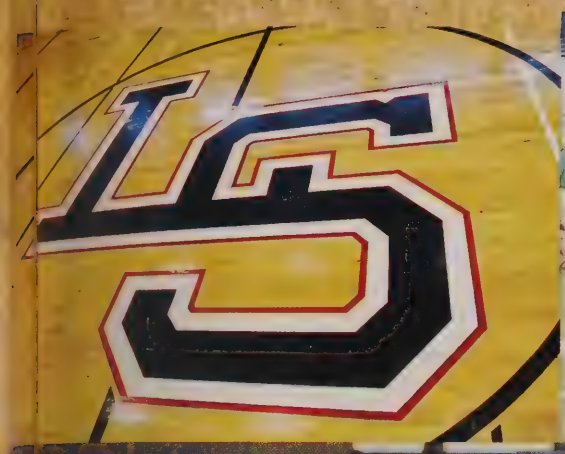

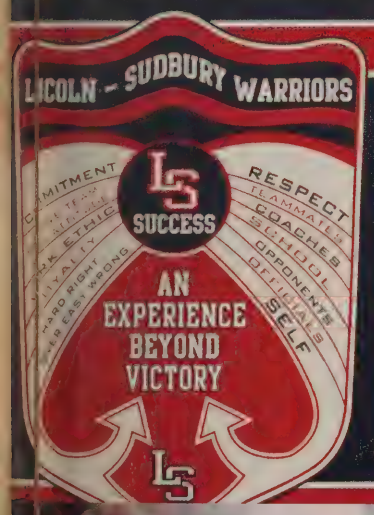

LINCOLN-SUDBURY WARRIORS

GOLF

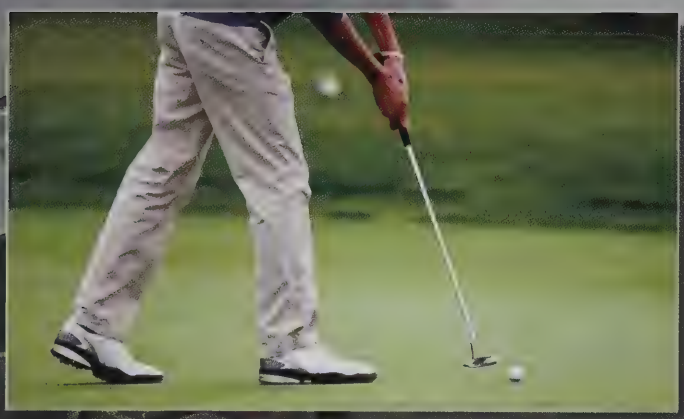

D. Patel, R.Thomas McCann, F.McCluskey, M.Nelson. J.Griffin, B.Conolon, E.Sorkin, M.Loomes, M.Hutchins, R.Hunt, A.Lassen

Field Hockey

JV

L.Alexander, J.Blicher, C.Cousins
SBradley-Dade, C.Cousins, E.Day
L.Goldman, C.Horan, J.Logan
M.Lynch, A.Maguire, G.McNulty, A.Nygren, E.Palumbo, T.Smith
A.Stahr

VARSITY

D.Chantiles, W.Hartstone, M.Herel, A.Kawola E.Landsman, H.Lawless, J.Lowe, N.Lynch, D.Nicole McCann, M.McGavick, A.Nygren, C.Quirk, D.SperazzaG.Sweetser, K.Tyrrell L. Fay

Freshman

S. Banta, K. Veren, A. Oksanen, E. Durning, I. Palmer, K. Chen, A. Wry, K. Hamilton, J. Pellegrino, A. Grimes, M. Royal, J.Kodera, C. Wise, S. van Leer, H. Weiss, E. Mullin

Football

The Team:

R. Young, M. Simmons, J. Weathers, R. Koenig, P. Sorbo, C
Baltay, F. Fanfan, D. Subramaniyam, M. Crowe, C. Whitehouse
Daway, M. Giorgio, C. Giorgio, V. Weaver, W. Twyman, G. Str
B. Skloff, J. Harris, O. Lee, W. Fitzgerald, T. Antonellis, J. Sid
A. Mobassaleh, Z. Golab, A. Gigliotti, J. Sexton, Gr. Dykes,
Layne, H. Guild, S. Ravanis, A. Stevens, B. Clement, A. Barta,
Shallow, M. Barker, D. Morando, J. Merwin, W. Darley, B. Dunn
Shaughnessy, C. Young, J. Connors, P. Longo, T. Krumsiek,
Sidari, P. Murphy, J. Lesko, E. English, A. Vicente, D. Cellucci
Doyle, S. Colello, B. Colello, R. Antonellis, K. Godwin, D. Den
Steele, K. Sanders, D. Williams Jr, K. Ashley, P. Mullin, S. Ho
J. Cinicola, B. Kelly, G. Roder, W. Doran, R. Simons, J.
Skramstad, B. Carroll, J. Bigelow, S. Warrenbrand, M. Yenke,
Woodward, J. Woodward, Jo. Kenney, T. Scarlata, J. Cavalla
M. Cahill, B. Wilcox, J. Fuhrman

Cheerleading

The Team:

Alexia Robinson, Rachael Boland, Christina Jackson, Victoria Whitcomb, Kayla Burroughs, Emily Baer, Jamie Wolfe, Brooke Trefry, Natalia Surin, Aliza Lee, Kellie Heye, Kayleigh Cyr, Kathryn Hubley, Whitney Torgerson, Katherine Barker, Abigail Carlson, Jahnea Johnson, Annie Loeb, Ana Silva, Sara Meier, Emily Anderson, Leah Schwartz, Clare Orie, Kimberley Heller, Kelsie Johnson, Payton Spencer

BOYS SOCCER

JV

B. Marrow, B. Wittenberg, T. Winschel, A. Wieland, M. Shashoua, Z. Semple, B. McCarthy, H. Koumjian, C. Knightly, A. Keklak, W. Hutchinson, J. Holway, D. Hession, C. Henderson, C. Hall, A. Frank, J. Conway, N. Cohen, L. Carbutt, D. Beckham, D. Banta

FRESHMEN

T. Regensburger, J. Ecke
Reiter, C. Petridis, R. Ne
R. Gangopadhyay, C
McGean, B. Cannistraro
Zee, L. Engstrom, D. Ha
P. Dow, J. Wolkon, L
Chadwick, W. Ye, N. Brir
C. Brindisi, D. Hyer Jr.,
Lucey, T. Beard, S. Cla
S. Roth

VARSITY

M. Grant, T. Mangini, D. DeCesare-Fousek, M. Birtwell, A. Rosenblatt, F. Sisk, P. Jandl, J. Weltman, C. Kafina, R. Bassinger, M. Schwalm, M. Wolkon, L. Hicks, S. Ingard, T. McCarthy, I. Marshall, J. Halsted, F. Sousa, J. Darias, J. Reinstein, M. Joseph, A. Driscoll, T. Barnes, P. Rosseel

GIRLS SOCCER

JV

E. Winkle, C. McNamara, C. Kessler, K. Farabaugh, C. Fahey, L. Shorb, F. Rust, L. Proctor, S. Ostrow, M. Nah, D. McGinty, A. Lee, C. Hultin, S. Generoso, G. Poch, S. Neri, S. Mlawer, R. Kupperstein

FRESHMEN

S. Snell, S. Holmes, I. Howorth, H. Colpitts, L. Kanzer, M. Corcoran, M. Flaherty, Y. Koren, H. Jones, L. Jones, M. Gullotti, O. Canning, I. Kleynerman, E. Hardwick, V. Coronado, J. Salvucci, M. Cummings, E. Davis, A. Baker, W. Ball, K. Rosseel

VARSITY

Rachel Sexton, Hannah Rosenblatt, Jennifer Crowell, Leah McCullough, Bronte Howorth, Katie DaSilva, Shruti Saini, Alexa Vercollone, Cassidy Boegel, Eliza Guild, Madison Acton, Caitlin Hullinger, Kate Spiegel, Emily Casey, Olivia Hamill, Sarah Gitlin, Katie Sia, Jessica Roth, Alison Joseph, Megan Addeo

BOYS CROSS COUNTRY

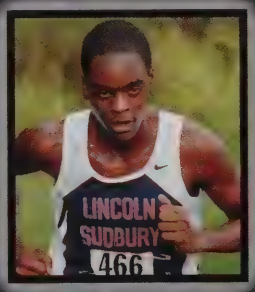

The Team:

E. DeSantis, C. Waggener, F. Seiferth, W. Carlough, C. Daley, T. Carlough, T. Orie, R. Honens, A. Koenig, T Hamilton, R. Cass, Y. Loban, B. Andre, E. Hoenig, J. Stuart, M. O'Brien, Z. Joachim, K. Boland, J. Newton, A Castagna, K. Cadogan, M. Murphy, F. Comrie, A. Hubbard, C. Spyrou, J. Emery, G. Faucher, R. Shew, W. Sarnie, M. Quint, A. Glaser, M. Rappaport, E. Qin, M. McGinty, J. Mannherz, W. Mannherz, J. Ruymann, M Shelley, B. Cain, J. Richmond, P. Crean, N. Ackley, S. Kupperstein, R. Clemens, B. Feinberg, J. Hobson, N Adams, J. Rosen, D. Gorman, T. Rhines, G. Holdman, C. Aikens-Kinney, M. Barnes, B. Macdonald, P. Canning, P. McCarthy, M. Dawson, M. LaScaleia, B. Stevenson, N. Furman, N. Lawson, M. O'Brien, C. Burke, J. Robbins, D. Gossels, J. Gedney

GIRLS CROSS COUNTRY

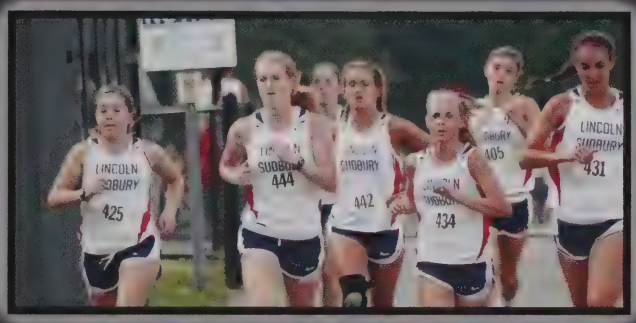

The Team:

B. Miller, J. Borovick, K. Harvey, S. Mepham, E. Knaul, B. Bisson, G. Picarella, J. Lee, K. Maguire, N. Cabrera, D. Hargus, S. Widzowski, D. Lustig, S. Clary, J. Valpey, J. Henkels, S. Chin, L. Levoy, M. Connors, S. Bodley, S. Cook, A. Kelly, P. Segel, M. Crowe, C. Reading, D. Goswami, L. Potter, K. LaScaleia, K. Lawson

GIRLS VOLLEYBALL

FRESHMEN

Grace Hilgen, Christina Flavin, Maya Williams, Caroline Collins, Grace Valentine, Molly Cohen, Hayley Graff, Claire Gilberto, Victoria Kruy, Rachel Brown, Christina Foster, Nicole Wilkinson

VARSITY

Kelley White, Whitney LaRow, Megan Gross, Katie Wohl, Jessica Bursma, Natalie Wohl, Meghan Klapper, Alexandra Braverman, Miranda Congleton, Jenna Dickinson, Jennifer Ayer, Dara Storer, Amanda Sifferlen

JV

Danielle Gyory, Ivy Zha
Monica Driscoll, Lenn
VonAlt, Aimee DeAria
Katrina Murphy, Elizabe
Krumsiek, Margaret Ca
Erika Mandt, Emma Lu
Hannah Dee, Kristen N

WRESTLING

Daniel Subramaniyam, Ryan Gardent, Ikjot Singh, Robert Galligani, Alexander Bloom, Nico Dionisotti, Andrew Jacobson, Scott Shallow, Michael Giorgio, Davies DeCesare-Fousek, Nolan Flagg, Zachary Goldman, Matthew McGee, Jared Leonelli, Jeffrey Crowell, Jacob Goldman, Joseph Miller, Benjamin DeFronzo, Parker Dow, Joseph Rottman, Benjamin Iuliano, Nathaniel Bursaw, Jon Skramstad, Jack Pamir, Michael Tylko, Alec Melamut, Samuel Forman, Joshua Cavallaro, Samuel Colello, Adrian Berg, Thomas Hamilton, James Hamilton

Nordic Skiing

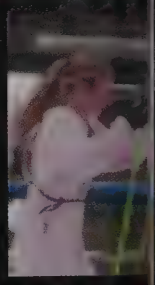

Will Carlough, Tim Carlough, Will Mcarthy, Sam Kupperstein, James Finswat, Bradley Stevenson, Jack Fitzgerald, Griffin Keane, Eli Honeig, Ryan Clemens,
Captains: Jordan Richmond and Greg Hold

Whitney Ball, Haley Colpitts, Victoria Corona
Clara Cousins, Erin Curtis, Katherine Hans
Alanna Harrison, Gabby Horth, Sara Meier. Sa
Nygren, Geneva Pooch,Pheobe Seltzer, Jes
Singerm Savannah Snell, Corey Stock, Bla
McCartney

ALPINE SKIING

Adriana Grimes, Brittany Baltay, Sara Meier, Gabrielle Horth, Alicia Smith, Jessica Singer, Hayley Herzog, Samantha Block, Victoria Coronado, Emma Block, Geneva Poch, Alexandra Nygren

Justin Keane, Timothy Beard, Patrick McCarthy, Stuart Clarke, Asa Sweetser, John Woodward, Andrew Moorman, Colby Hall, Reed Spencer, Oliver Mason, Cameron Hyde, Casey Romeo, Daniel Beckham, William Carlough, Timothy Carlough, Samuel Houlihan, Bradley Stevenson, Austin Barta, Alexander Honens, Ryan Honens, Andrew Carlson, Zachary Berlan

SWIM & DIVE

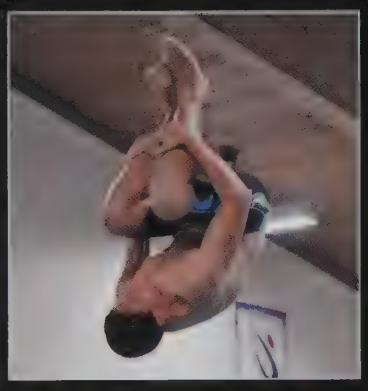
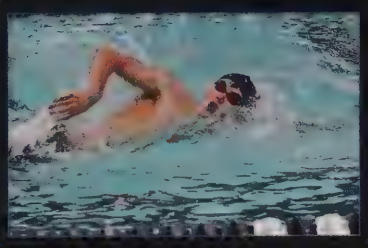

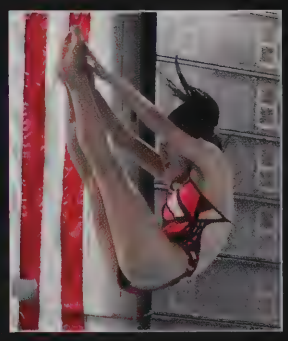

THE TEAM

J.Kolodny, C. Wilkins, A. Foscolos, R. Mewada, J. Merullo, J. Walker, R. Fleming, J. Hogan, B. Johnson, A. Rakitin, A. Yamron, T. Novick, M. Shelley, C. Knightly, N. Thomas, S. Pace, S. Henderson, K. Henderson, R. Kenney, T. Brown, D. Brown, S. Mackie, R. Billig, T. Edwards, A. Smith, J. Hurley, M. Fogarty, C. Hultin, N. Cabrera, E. Jarczyk, M. Griffin, M.Nash, K. Smith, J. Herlihy, D. Gyory, J. Shea, O. Ference, Mi. Eckel, A. Krunnfusz, K. Thomas, S. Darcey, C. MacKeen, A. Baker, L. McCabe, S. Alarie, M. Iskandar, E. Huang, C. Shealy, A. Billig, R. Gao, A. Perry, K. Rosseel, M. Samojla, J. Genovese, K. Yang, T. Dawson

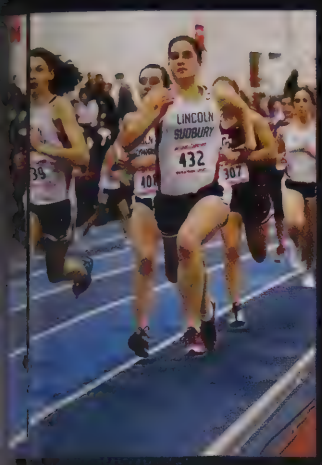

WINTER TRACK

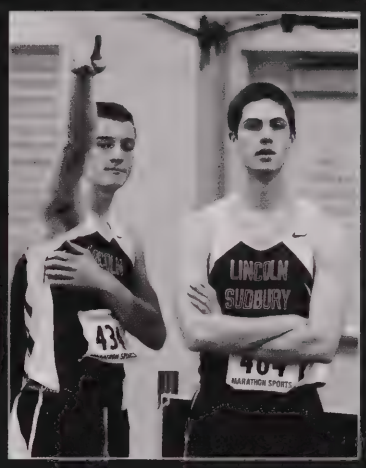

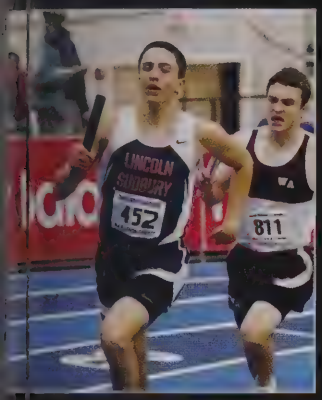

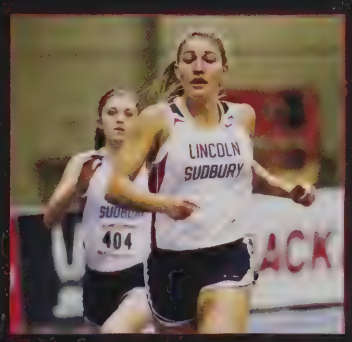

THE TEAM

D Deflorio, J. English, C. Stuart, A. Katz, T. Rhines, M. O'Brien, Y. Loban, W. Sheehan, M. .Sadowsky, A. Koenig, S Fpapietro, M. McGinty, B. Hatfield, W. Mannherz, T. Crowell, F. Seiferth, C. Daley, J. Stuart, D. Chen, B. Macdonald, N Rudder, D. Fitzpatrick, G. Dykes, S. Chen, L. Goodrich, K. Stearns, M. Quint, N. Santangelo, M. Piazza, T. Orie, S. Mler, A. Gray, R. Connors, J. Kerber, K. Boland, Z. Joachim, D. Merullo, R. Shew, M. LaScaleia, C. Aikens-Kinney, S. Sahr, T. Hinkle, A. Jacobson, N.Ackley, N. Adams, J. Halsted, P. Canning, D. Gossels, M. Barnes, T. McCarthy, B. Beler, D. Riley, B. Miller, K. Harvey, L. Perez, A. Dailey, M. Crowe, S. Mepham, P. Segel, K. Lee, A. Nygren, B. Esson, S. Colon, M. Klein, J. Rub, R. Rust, M. Kohler, B. Lee, D. Godwin, H. Lawless, J. Valpey, C. Kessler, M. Cercia, J. Borovick, N. Soloperto, S. Dee, S.Bodley, E. Knaul, M. Acton, C.Orie, T. Galland, M. Mullin, M.Driscoll, M. Cercia, G. Ziter, A.Stahr, S. Cook, V. Kruy, A. Kelly, A. Goetemann, A. Maguire, K. Maguire, G.Picarella, E. Matos, L. Fitter, K. LaScaleia, E. Guild, L. Proctor, D. Lustig, M. Klapper, S. Generoso, E. Palumbo, J. Smith, A. Durkee, L. Alexander, M. Connors, K. Kimble, E. Hinkle, M. Reading, C. Reading, M. Cahill, D. Goswami, S. Clary, K. Lawson

BOYS HOCKEY

THE TEAM:

David Hall, Kyle Andersc
Devin Patel, Spencer Wi
Garrett Maron, Owen Ma
Benjamin Harvey, Jordar
Dow, Erik Kessler, John
Mooney, Colin DeFrance
Shane Sefton, Ryan Dal
Michael Walsh, Benjami
Conlon, Ryan Jones, Ste
Ellersick, Bryan Becker,
Matthew Caso, Matthew
Hall, Jacob Sacher

GIRLS HOCKEY

THE TEAM

Abbey Nolan, Julia Reinhold, Nicole Lynch, Melinda Vercollone, Camilla Vercollone, Grace McNulty, Sarah Provost, Julia Provost, Emily Roman, Erin Mullin, Margaret Royal, Sydney Croteau, Iris Schedlbauer, Meghan Duffy, Christina Welsch, Alexandria Welsch, Marylou Cummings

BOYS BASKETBALL

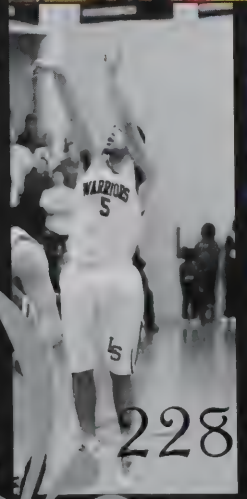

9TH GRADE
Ian Wylie, Nicholas Brindisi, Peter Clear, Jonathan Eckel, Brian Bakerman, Gino Fordiani, Matthew Hutchins, Matthew Richman, Isaac Elder, Eamon Hunter, William Davenport, Timothy Howard, Benjamin Feinberg, Anthony Goepel

VARSITY
Oshea Riley, Paul Sorbo, Marquis Simmons, Matthew Birtwell, Adib Khoury, Stanley Cazeau, Jeffrey Kasle, Brian Carroll, Eric Mattia, Wasim Khoury, Matthew Cahill, Samuel Casey, Patrick Rosseel, Benjamin Lawhorn

JUNIOR VARSITY
Jonathan Connors, Kevin Perrington-Turner, Matthew Lawhorn, Eric Jones, Christopher Darley, Ian Kinney, Romaine Sanchez, Jacob Singer, Jeffrey Zaccardo, Samuel Owens, Jordan Day

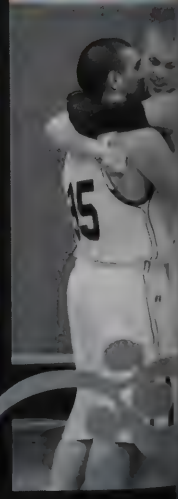

GIRLS BASKETBALL

9th Grade

Isabelle Palmer, Sydney Jan Leer, Rachel Brown, Jenny Crowell, Nicole Wilkinson, Sabrina Holmes, Caroline Fahey, Kathleen Hamilton, Ilana Kleynerman, Christina Costa, Oriana Tate

Varsity

Abby Kawola, Emily Davis, Kristen Ngan, Alisha Weinstein, Jody Henkels, Daniela Hargus, Emma Lutz, Ashley Lutz, Hannah Dee, Aimee DeArias, Shannon Connelly, Meghan Lutz, Meghan Sanford

Junior Varsity

Aubriana Alves, Gillian Vesely, Olivia Canning, Amanda Berger, Madi Nash, Norma Hilton, Jess Roth, Caitlin Shaughnessy, Ellen Long, Dianne Chantiles

BASEBALL

FRESHMEN
Alexander Benton, Matthew Broadbent, Gino Fordiani, Corey Helsingius, Benjamin Lepordo, Christopher Malone, Thomas Novick Robert Reiter, Thomas Rhines, Paul Rice, Matthew Richman, Samuel Robiner, Samuel Roth, Jared Weisman

VARSITY
Richard Antonellis, Michael Biggins, Matthew Cahill, Brian Carroll, Daniel Cellucci, Dylan Deflorio, Adam Gigliotti, John Harris, Brendan Kelly, Erik Kessler, Ian Kinney, David McCullough, Samuel Miller, Eric Reale, Lawrence Salvucci, Shane Sefton, Cameron Waggener, Michael Walsh, Sidney Warrenbrand, Alexander Wiel

JV
Timothy Antonellis, Owen Bautze, Ryan Berardino, Trevor BradleyDade, Samuel Colello, Adam Frank, Peter Guillet, Colin Henderson, Andrew Kenney, Christopher Lewis, Patrick Longo, Christopher Mitchell, Kieran Pathak

SOFTBALL

FRESHMEN
Sarah Banta, Skylar BradleyDade, Rachel Brown, Carly Eiduson, Kathryn Flanagan, Kyra Fryling, Kathleen Hamilton, Madeline Hayden, Kristin Kimble, Catherine McEachern, Kathryn Rosseel, Abigail Wry

VARSITY
Samantha Alarie, AnnMarie Billig, Christina Costa, Erin Deneen, Megan Durning, Caroline Fahey, Taylor Galland, Lauren Kantrovitz, Emily Maguire, Rebecca Ryan, Amanda Sifferlen Gillian Vesely, Lenna VonAlt

JV
Jane Blicher, Haley Colpitts, M Connors, Marylou Cumming Meghan Duffy, Rebecca Epst Hayley Graff, Hayley Herzo Linda Jencyowski, April Le Grace McNulty, Faith Richa

GIRLS LACROSSE

VARSITY

Madison Acton, Margaret Cahill, Charlotte Fitzgerald, Sarah Ganio, Megan Griffin, Eliza Guild, Whitney Hartstone, Caitlin Hullinger, Alison Joseph, Briana Lee, Nicole Lynch, Kaileigh Maguire, Molly McGavick, Megan Mullin, Abby Quirk, Codi Quirk, Rachel Sexton, Caitlin Shaughnessy

JV

Clara Cousins, Katherine Farabaugh, Maria Victoria Garcia, Molly Holden, Kelsie Johnson, Ava Kaye, Elizabeth Krumsiek, Kathleen Lee, Anne Maguire, Caroline McNamara, Erin Mullin, Emma Palumbo, Lauren Proctor, Alison Roberts, Jessica Roth, Clara Shealy, Leah Shorb, Kerry Tyrrell, Jillian Valpey

BOYS LACROSSE

FRESHMEN

Nicholas Ackley, Derek Ashe, Kyle Elder, Luke Chadwick, Peter Clear, Maxwell Croteau, Sean Dicker, Michael Doran, Isaac Elder, Aaron George, Anthony Goepel, Jordan Green, Maxwell Harrison, Andrew Harvey, Samuel Houhan, John Hubley, Matthew Jacobs, Christopher Knightly, Michael Krumsiek, Conor Lewis, Jordan Luther, Lucas Morgan, Michael O'Connell, Jacob Sacher, Jordan Wolkon

VARSITY

Matthew Barker, Austin Barta, Alex Bloom, Samuel Chen, Jeffrey Crowell, Chris Darley, William Darley, Dan DeLaney, Jordan Dow, Chris Giorgio, Henry Guild, Colby Hall, Matt Hall, Logan Hicks, Eamon Hunter, Cam Hyde, Ian Kaplan, Jacob Klein, Owen Maron, Brendan McCarthy, John Merwin, Joseph Miller, Dario Morando, Gregory Roder, John Sexton, Daniel Shaughnessy, Robert Simons, Reed Spencer, Paul Tocci

JV

Drew Blazewicz, Christopher Brindisi, Nicholas Brindisi, Joshua Cinicola, Bradley Clement, Samuel Forman, Michael Giorgio, Alexander Honens, Ryan Koenig, Daniel Lagarce, Oliver Lee, Justin Lesko, John Mannherz, Eric Mattia, Jack McCready, Alec Melamut, Brian Post, Michael Sadowsky, Peter Sidari, Jon Skramstad, Kevin Stearns, Zachary Stein, Robert Stevens, Samuel Sugg, Richard Vingers, Michael Yenke

BOYS TRACK

N. Adams, C. AikensKinney, A. Alden, O. Baltay, D. Banta, M. Barnes, B. Beeler, K. Boland, A. Bradley, K.Cadogan, B. Cain, P. Canning, B. Cannistraro, M. Cardwell, A. Castagna, G. Chang, B. Colello, R. Connor E. Costa, T. Crowell, C. Daley, M. Dawson, A. Del Alamo, E. DeSantis, M. Dimunah, T. Doyle, G. Dykes, J. English, G. Faucher, J. Fee, I. Feldberg, D. Fitzpatrick, J. Gedney, B. Getachew, E. Goodman, L. Goodrich, D Gossels, A. Gray, J. Halsted, B. Hatfield, R. Heye, T. Hinkle, R. Honens, Z. Joachim, A. Katz, C. Kenley, J. Kerber, A. Koenig, S. Kupperstein, M. LaScaleia, B. Lawhorn, M. Layne, Y. Loban, B. Macdonald, T. Mangin W. Mannherz, I. Marshall, M. McGinty, J. Mooney, L. Morley, M. O'Brien, T. Orie, S. Papapietro, M. Piazza, N Quint, T. Regensburger, O. Riley, J. Robbins, J. Rodiger, J. RogersHatcher, P. Rosseel, M. Rudder, D. Salkovitz, K. Sanders, N. Santangelo, W. Sarnie, F. Seiferth, M. Shashoua, M. Shelley, R. Shew, P. Sorbo, S Stahr, B. Stevenson, C. Stuart, J. Stuart, W. Ye, M. Zee

GIRLS TRACK

Lucia Alexander, Nnemdi Azubuko, Whitney Ball, Alexandra BenDavid, Brianna Bisson, Jeanne Borovick, Sophia Buono, Olivia Canning, Emily Casey, Stephanie Chin, Sydney Clary, Siera Colon, Meghan Corcoran Marika Crowe, Shay Darcey, Sophia Dee, Alexandra Durkee, Celia Feldberg, Maria Mercedes Garcia, Sydne Generoso, Claire Gilberto, Adelle Goetemann, Diana Goswami, Elizabeth Hardwick, Jessica Hardwick, Danie Hargus, Kayla Harvey, Elise Hinkle, Caroline Hultin, Anna Kelly, Caroline Kessler, Meghan Klapper, Madelei Klein, Ilana Kleynerman, Meredith Kohler, Rebecca Kupperstein, Katherine LaScaleia, Hannah Lawless, Katherine Lawson, Lindsey Levoy, Dorothy Lustig, Meaghan Lynch, Eliana Matos, Sarah Mepham, Sophia Mlawer, Annika Nygren, Clare Orie, Elise Oshlag, Lauren Perez, Gabrielle Picarella, Leah Potter, Catherin Reading, Madelaine Reading, Deneysha Riley, Caitlin Roberts, Julie Rub, Rosemary Rust, Molly Schinelle Peri Segel, Greta Simons, Julia Smith, Natalie Soloperto, Demi Sperazza, Ellie Sperazza, Alexandra Stah Emily Topping, Gabrialle Ziter

BOYS VOLLEYBALL

Garin Babikian, Alexander Bader, Steven Bu, Raymond Cass, Stanley Cazeau, William Davenport, Andres Driscoll, Peter Finnegan, Tomas Fitzsimons, Daniel Gorman, Scott Henderson, Timothy Howard, John Hurley, Peter Jandl, Isaac Kizin, Tyler McCarthy, Joseph Merullo, Ryan Nevils, John Newton, Devin Patel, Andrei Rakitin, Joshua Reinstein, Jordan Richmond, William Shimkus, Jacob Shobin, Conor Shortell, Clayton Williams

SAILING

William Carlough, Elisabeth Day, Erin Durning, James Emery, Alex Ghorishi, Adriana Grimes, Vladimir Kesler, Marrissa Lewis, Sarah McInnis, Rishij Mewada, Helen Montie, Alexandra Nygren, Kellie O'Brien, Casey Romeo, Joseph Rowa, Margaret Royal, Alexander Singer, Nicholas Watts, Sofie Wise

GIRLS TENNIS

Eugenia Almandoz, Marianna Athanassiou, Courtney Bassinger, Emma Bloc
Samantha Block, Alexandra Braverman, Victoria Coronado, Rosie Eiduson,
Elizabeth Erbafina, Sara Glick, Caroline Hopland, Charlotte Marcoux, Lea
Marsland, Devon McGinty, Emma McVicar, Kaila Nelson, Iris Seto, Katrina
Wiesler

BOYS TENNIS

Matthew Crowe, Chandler DeFronzo, Michael Goldblatt, Randall Goldfarb, Douglas Hornstein, David Hyer Jr., Steven Ingard, Joshua Julian, Christopher Kafina, Brendan Kieffer, John Kodera, Hayden Koerwer, Nathan Kong, Chase Levitt, Jonathan PanDoh, Bryan Richman, Jared Stubbs, Michael Yang

BOYS RUGBY

Ben McSheehy, David Noyes, Garrett Maron, Andrew Hanson, Matt Aranow, Josh Beck, Bryan Becker, Jack Bigelow, Matt Dílsidoro, Eric English, Bobby Familiar, Jake Goldman, Brian Hamel, Miles Kelly, Neil Lawson, Drew Moorman, Nicholas Oliveira, Steven Ravanis, Ikjot Singh, Dan Subramaniyam, Anthony Vicente, Vincent Weaver, Spencer Willey, John Woodward,Sean Fogarty, Kyle Anderson, Kyle Godwin, Nolan Flagg, Stephen Ellerseck, Lee Ovian, Andrew Jacobsen, Johnny Marticelli, Greg Straight, Doug Hamel, Brian Bougalas, Ishman Williams, Peter Crean, Ian Wylie, Kelvin Sanders, Tommy Winschel

GIRLS RUGBY

Kristin Caloiero, Fallonne Fanfan, Danielle Godwin, Jasmyn Guzzetti, Abi Haggard, Katherine Hanson, Victoria Hogan, Upneet Kuar, Ariana Leonelli, Casia Mckinnon, Ashley Mulrain, Katie Murphy, Morgan Nash, Rhi Newfell, Tessa Pennington, Destinee Reyes, Kylie Swanfeldt, Julia Thomas, Mackenzie Vogel

CHAPTER VII

Activities

Once upon a time, Lincoln Sudbury offered many different activities and clubs which allowed the formation of new families and friendships. The clubs brought together different people of different genders and ages with the same interests and motives, like saving the environment or even singing in ones free time. These clubs express Lincoln-Sudbury's acceptance of differences.

Table of Contents:

A Cafellas (248)
A*Choired Taste (256)
Accent A Capella (254)
Amnesty International (245)
Asian Cultures Club
Astronomy Club
Best Buddies (251)
Books Before Bombs
Breaking Barriers (253)
Button Bracelet Brigade (246)
Chamber Singers
Climbing Club
Concert Band
Concert Jazz Band
Coro de Chicas (244)
Culinary Club
Cum Laude
Depression Awareness Group
Destination Imagination
DOE (Department of Energy) Science Team
DYAD (Yearbook) (261-263)
Environmental Club
FACT (Fighting Against Cancer Together)
Fencing Club
Flight Club
Flute Choir
Forum (School Newspaper) (260)
Fountain (School Literary Journal) (254)
French Club
Gay/Straight Alliance (253)
German Club
Go Club
Invisible Children (252)
Jazz Warriors Combo
Keystone Inkk
Library Teen Advisory Board (251)
LSB Players (258-259)
LS Angels
LS Dance Troupe
LS Film Society (261)
LS Schools for Africa (250)
LS Sister School Project with Cambodia
LS Web Team (250)
Math Team
Mixed Chorus
MLK Action Project
Model UN
Musical Diversity Club
NOSB (National Ocean Science Bowl) Team (246)
Orchestra
Outdoors Club
Peer Leader
Relay for Life
Robotics (256)
SADD
Science Olympiad
Select Jazz Combo
Shakespeare Club (245)
Spanish Club
Speech and Debate (247)
STAND: Africa Action (244)
STAR Initiative (249)
Steering Committee, Seniors 2012
Steering Committee, Juniors 2013 (257)
Steering Committee, Sophomores 2014
Steering Committee, Freshmen 2015
STEP (Students Together Ending Poverty)
Student Senate (254)
Sudbury Angels
Symphonic Band
Symphonic Jazz Band
Warriors Dance Team
Women of Science
Women Surviving War
WYAJ (Radio Station)
Young Women's Leadership Club

Coro de Chicas

Once upon a time, there wa a student-run musical grou called "Coro de Chicas." They were a group of seve girls, including Lena Pransky, Sophie Sagan, Gin Miele, Jessica Newman, Julia Palmerino, Chloe Thomas, Fiora Elbers-Tibbetts, and Avis Lee, plus a pianist, wh got together to sing jazz an Broadway tunes.

STAND: African Action

Once upon a time there was the Africa Action club, which was dedicated t eliminating the victimization of Africa while still giving help to those who needed it. This year, their focus was on the Chinambi Basic School locate in the Eastern Province of Zambia. They raised money for this school to build a boys dormitory.

Co-presidents: Erin Schuster, Sarah Tsang and Krystal Kallarackal

Members: Meghan Klapper, Jenny Mollica, Natalie Howard, Brett Danziger, Cindy Wu, Elizabeth Eyerman, Jackie Deacutis, Maya Hareli, Sam Blake, Jessica Newman, Sam Blake, Upneet Kaur, Anne Schwartz, Jessie Wong, Nicole Wilkinson, Kristen Ngan, Megan Durning and Grace Chin

Shakespeare Club

Once upon a time there was a club that read, watched, and acted out all of Shakespeare's plays. The club hoped to raise awareness to the continued relevance of Shakespeare's works. The group included Emily Wilkinson, Kathryn Thomas, Cecilia Thai, Alissa Hong, Bryn Gingrich, and Katie Dionne.

Amnesty International

Once upon a time there was a local chapter of Amnesty International, a worldwide organization that campaigned for internationally recognized human rights to be respected and protected for everyone. Each year they took action on specific issues of their choosing as well as conduct annual events such as the fund-raising concert Jamnesty, the Write-A-Thon to free political prisoners, and a trip to New York City to join Amnesty chapters from across the country in protesting human rights abuses. The group included Erin Schuster, Sam Blake, Gabby Horth, Elizabeth Erbafina, Erin Curtis, Tom Bazerghi, Sean Driscoll Elizabeth Eyermann, Alison Quinn, Paula Myers (advisor), Fahim Mahmud, and Ravi Simon

AMNESTY INTERNATIONAL

NOSB Team

Once upon a time there was the NOSB team, a competitive oceanographic based science team. The competition is based around jeopardy-style buzzing and teamwork. The year's activities culminate in the regional competition of 24 teams,the Blue Lobster Bowl. If the team is victorious, they will continue on to the national competition. The team coaches were Douglas Grant, Caroline Singler and BJ Pegram. The group included Marty Fitzgerald, Jessie Wong, Jeffrey Ho, Callie Flanagan, Bryan Richman, Peter Finnegan, Austin Brown, Elena Bush, Emily Liang, Eric Qin, Gregory Derecho, Grace Caltabian, Alana Spaeth, and Olivia Ference. Not pictured is Marshall Grant.

NOSB
NATIONAL OCEAN SCIENCES BOWL

The Button Bracelet Brigade

Once upon a time, there wa club that had a goal to rai money for the Jimmy Fund making and selling buttor bracelets. Each bracelet w fashionable and unique. S far, with a variety of buttor stretchy clear string, and a of glue, they have raised o $6,000 for childhood can research since the start of project in 2010. The gro incuded, Helen Montie, Sara Goldstein-Weiss, Amy Stoddard, Caroline Glass, Cla Morse, Ashley Liu, Amanda Fasciano, Grace Holbrook, Sarah Ostrow, Valerie Zh Emily Huang, Anna Menkis, Bridgit Menkis, and Jenny Genovese

Speech and Debate

Once upon a time, there was a club that competed with other local schools and on a national level, in a wide variety of speech events and numerous forms of debate. The team is open to those seeking casual or formal competition, greater knowledge, and the public speaking skills to apply it.

The officers of the club:
Jeremy Cohen -- Co-President
Carrie Ruh -- Co-President
Stephen Stahr -- Treasurer
Hailey Rosenblatt -- Public Relations
Neil Wei -- Public Relations
Arnold Lee -- Debate Coordinator
Haley Neil -- Speech Coordinator

DEPARTMENT OF ENERGY

Once upon a time, there was a club called Department of Energy (DOE) where members studied and prepared to answer questions about Biology, Chemistry, Physics, Earth Science, Astronomy and Energy. Yearly, they also always compete against other science wiz's.

The people in this club include: Emily Wilkinson, Cecilia Thai, Stephanie Chiao, Emily Hong, David Wu, Fahim Mahmud, Cindy Wu, Karissa Tablieng, Bryn Gingrich, and Sarah Tsang.

Acafellas

Once upon a time, The Acafellas, in their 5th yea were LS's only all-male a cappella singing group. T Acafellas performed everything from rock to pop and rap, and everything in between. The group included Or Ravid, Dan Beckham, Gra Sorbo, Wyatt Owens, Jeremy Robson, Anderso Koenig, Jesse Bogdan, Ryan Kenney, Rishij Mewada, Tommy Roach, Andrew O'Connell, Richard Rourke, Griffin Keane, Kent Davies, Bryan McDermott, Marshal Grant, Brad Howard, James Jhun, Greg Mills Andy Wurm, and Justin Keane

Star Initiative

Once upon a time, there was the S.T.A.R. Initiative (Students Together for American Relief), a student-created and student-run club at Lincoln-Sudbury. The S.T.A.R. Initiative raised money for charitable organizations and projects across the U.S. The group worked in collaboration with other organizations to ameliorate the problems that thousands of Americans face every day, such as hunger, lack of access to education, domestic violence, or homelessness. Their goal was to donate 100% of the money they raised to the cause, meaning that every dollar you send is a dollar for the final organization.

Directors: Sarah Thompson and Debra Regensburger
Faculty Advisor: Mr. Gilman
Members: Raya Foldi, Catherine Mackeen, Kayla DeFreitas, Alicia Perry, Zelda Rosen, Katie Dasilva, Emmy Budas, John Kodera, Josh Green, Max Weiss, Natalie Wohl, Sarah Glickman, Paul Sorbo, Chris Blake, Erica Skye Schaaf, Samantha Blake, Steven Ingard, Oliver Baltay, Cammie Vercollone, Jackie Deacutis, Chris Darley, Kaitlin King, Jordan Dow, Jeff Tan, Natalie Howard, Jenny Mollica, Ian Marshall, Melinda Vercollone, Eli Hoenig, Marissa Brockman, Elizabeth Eyermann, Megan Durning, Hannah Weiss, Ana Silva, Catherine Garrett, Karlyn Kennedy, Tyler Mangini, Larry Salvucci, Victoria Coronado, Savannah Snell, Katie Flanagan, Emily Hong, Kyle Boland

LS Schools For Africa

Once upon a time, there was a group of girls whose mission was to raise funds to build a school in Africa. They especially raised money to provide impoverished children with an education and a better future.
The group members were:
Rosie Eiduson, Sarah Glickman, Mira Dayal, Erina Taradai, Nathalie Cabrera, Hailey Rosenblatt, Monica Cassadras, Lauren Proctor, Lenna Von Alt, Anna Lytel Sternberg, Clara Shealy, Callie Flanagan, Maryrachel Durso, Rachel Wein.

LS Web Team

Once upon a time, there was a group called the LS Web Team. They were in charge of designing and maintaining the LS website. They used Dreamweaver and WordPress in their endeavours. This year, they focused on designing the new homepage and converting teachers' websites to WordPress on the LS Sites Network. Members of this team included Davies DeCesare-Fousek, Eddie Hurtig, Evan Sobkowicz, Rachel Hausmann, Carol Padden (teacher), Jim Berry (advisor), and Nancy Errico (advisor).

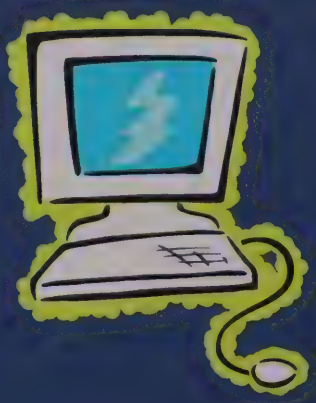

Library Teen Advisory Board

nce upon a time, there was The Library zen Advisory Board (TAB), formed in the pring of 2011 that meets monthly. Student embers suggest titles to buy based on their wn reading and give the librarians feedback n reviews of books they're considering to urchase. Genres include fiction, graphic ovels, biography and other nonfiction. tudents also write their own book reviews r posting on the library's website. Group scussions center on ways the library can etter serve students. The group included az Foscolos, Paula Myers (Librarian), Aleks usik, Leslie Kmiec (Librarian), Callie anagan, and Katie Dionne in the front row, orma Hylton, Jackie Logan, Shannon renetta, Izzy Harvey-Wolff, Haley Neil, mily Klofft, Emily Hong, Mariana Golden, nd Amanda Rose in the second row, and rehel Mack, Constantine Spyrou, Maggie lureza and Isaac Feldburg not pictured.

No Photo Available
Virchell Mack

Best Buddies

ce upon a time, there was a group of best buddies dedicated to establishing portunities for one-to-one friendships for all students at LS. During their meetings, y do many activities including decorating pumpkins, building gingerbread houses d decorating cookies. They also love to watch movies and play games like Bingo d Uno. Outside of their meetings, they have movie nights/ ice cream sundae ties, trips to Ericksons and bowling nights. They are always looking for new mbers! The group includes Grace Brown, Mercedes Garcia, Caroline Hopland, h O'brien, Gerard Elkins, Kate Farabaugh, Yael Koren, Katie Wohl, Molly Cohen, Christina Ilavin, Caroline Collins, Bailey Chaffin, Sydney Defronzo, Jessie Wong, Danny Abend, Anne Schwartz, Shay Darcey, Kate Perkins, Brennan Beeler, Elise Mashimo, Kaili Chen, Zoey Trinh, Tanaya Molzan, Todd Punturumporn, Eamon Hunter, Stephanie Chiao, Shima Mobtaker, and Sean Murphy.

Invisible Children

Once upon a time there was the LS Invisible Children club. Led by Grace Tam, Grace VanValey, and Sherie Ouellet, they worked to spread knowledge of the violence in central Africa and the child soldiers there. This is their 6th year!

Grace Tam, Grace VanValey, Sherie Ouellet, Grace Sweetser, Matt Shelley, Mer Kohler, Raya Foldi, Taylor Galland, Geneva Poch, Lauren Perez, Becca Kupperstein Sammi Reinstein, Charlotte Horan, Jamie Kodera, Abby Oksanen, Samantha Block Whitney Ball, Nicole Wilkinson, Kristin Ngan, Skylar Bradley-Dade, Jessica Lifschultz Morgan Prenetta, Julia Reinhold, Catherine McEachern, Jane Blicher, Hayle Herzog, Lauren Fay, Liz Day, Katie Baldwin, Laura Holdman, Emma Palumbo, Iv Zhang, Alison Quinn, Anna Lytel Sternberg, Greta Simons, Daniela Hargus, Maris Lewis, Zach Witkin, Alex Sleiamstad, Ellen Long, Leah Kanzer, Clara Wise, Stephani Lewis, Nicole Bilbo, Katherine Hanson, Alex Luce, Kyle Boland, Joe Leonelli, Monic Driscoll, Natalie Wohl, Grace Chin, Josh Green, Molly Bloomenthal, Jenna Dickinson Leah Shorb, Sarah McInnis, Elaine Sullivan, Sara Zeiff, Sophie Sagan-Guthe Sophia Mlawer

Breaking Barriers

Once upon a time there was an interfaith club that focused on the different religions and cultures celebrated here at L-S. Through presentations, forums, guest speakers, food festivals, and music festivals, they strived to teach and learn about the many religious beliefs and practices that are part of our community. They are also a service club, supporting the work of fellow service organizations, and we sponsor the annual Blood Drive at L-S. The club includes (from left) Sherie E. Ouellet, Tessa Pennington, Dan Beckham, Lizzy Wolozin, Abby Kukura, Emma McVicar, and Zach Witkin.

Gay Straight Alliance

Michael Clark (advisor), Jeremiah English, Adam Blake, Maggie Klureza, Robyn Ralli, Josh O'Brien, Sean Driscoll, Theodor Peters, Jane Murphy (advisor), Sydney Miller, Samm Katcher, Sarah Frie, Ellie Matos, Olivia Chizzo, Samantha Hollows, Julia Laferriera, Ali Green, Sophie Sagan-Gutherz, Lea Marsland

Accent A Capella

Once upon a time, there was a stude run a capella group that sings everything from holiday tunes to modern pop. They have a blast! The people involved are Kaitie McPhee, Rebecca Kline, Jesse Bogdan, Sean Brodeur, Grant Sorbo, Sam Termine Katie O'Brien, Adam Blake, Dan Beckham, Hannah Weiss, Kenter Davies, Katie Baldwin, Alex Globerso Sammi Reinstein

Fountain

Once upon a time, there was a publication known as the Fountain. This was a Lincoln-Sudbury literary and art magazine. The editing board of the group met weekly to discuss and vote on submissions to the magazine, which is then published in June. The editing board consisted of Ryan Chaffin, Meredith Derecho, Elizabeth Dewey, Sean Driscoll (not pictured), Bryn Gingrich (not pictured), Samm Katcher, Maggie Klureza, Julia Laferrera, Chris Laferriere, Bridget Menkis, Sydney Miller (not pictured), Edward O'Brien, Ben Scheff, and Paula Weiman.

Student Senate

Once upon a time, there was a student run governing body for Lincoln-Sudbury Regional High School. We are charged with monitoring the social and organizational side of the student demographic and we work as a mediator between teachers and students to create an optimal environment on campus. With open meetings and engaging forums, we help cultivate our school's diverse culture.

Young Women's Leadership

Once upon a time, there was a group of young women who wanted to take leadership roles in their school and community. They plan discussions, celebrate both current and historical women, and hold retreats . The group includes Krystal Kallarackal, Maya Hareli, Anne Schwartz, Maggie Klureza, Julia Thomas, Jessie Wong, Callie Flanagan, Sydney Defronzo, and Cindy Wu, pictured. The group also includes Sarah Stone, Morgan Nash, Jasmyn Guzzetti, and Linnea Hjerpe.

A*Choired Taste

Once upon a time, there was group called A*Choired tast It was an all female acapella group. Brittany Baltay and Demi Sperazza were the leaders of the group. Club members: Megan Gros Megan Kleeman, Demi Sperazza, Ellie Sperazza, Brittany Baltay, Alana Spaet Lillian Jones, Lily Oksanen, Jessica Wright, Kerry Kittelse Lucy Alexander, Monica Driscoll, Marissa Kaye, Suz Weisberg

Robotics

Once upon a time, there was a club that competed in FIRST, an international robotics competition. For the competition, the team has just six weeks to develop a robot that completes a task announced in January. The robot then cooperates and competes with other teams from around the world. The team goal is to inspir LS students to become interested in math, science, technology, and enginerring.

Steering Committee Class of 2013

Once upon a time, there was a steering committee that organized fundraisers and planned events for the class of 2013. They have, among other things, designed and sold apparel, sold food at the football games, put on a dance and planned a prom. They are looking forward to planning all of the fun senior activities next year.

Members: Debra Regensburger, Callie Flanagan, Jessie Wong, Paul Sorbo, Kyle Boland, Catherine Mackeen, Alanna Harrison, Sofia Neri, Cindy Wu, Meredith Derecho, Sophia Mlawer, Geneva Poch, Lauren Perez, Zelda Rosen, Julia Thomas, Mira Dayal, Emma Jarczyk, Jess Roth, Kate Barker, Kellie Heye, Ian Kinney, Ann-Marie Billig, Kerry Tyrrell, Chris Darley, Charlotte Balogh, Bridget Menkis, Vicki Garcia, Hailey Rosenblatt, Anna Menkis, Sarah Thompson

Advisors: Bev Weinberg, Nancy Carbutt

CLASS OF 13

Theatre Department: LSB Players

This is the story of the LSB Players.
This year, the fall production was Shakespeare's "Love's Labour's Lost" with music from the Beach Boys. It was co-directed by Carly Evans and former LS teachers Bill andd Judy Plott.

The winter show was a series of comedic scenes produced by Paul Sarapas and former L drama teacher John Germanotta. Episodes consisted of the Charlie Chaplin boxing scene fr City Lights, the furniture payment scene from "Laurel and Hardy", the cab scene from the Marx Brothers "A Night at the Opera", "The Ballet" from Love Lucy", clips from Monty Python's Flying Circus, the episode "The Fi from "The Office", and "Mama loves Mambo" from "The Honeymooners"

The final full-scale production was Footloose, directed by Carly Evans.
The season ended with Collage, an evening of student directed and/or written one-act plays.

ove's Labour's Lost Cast & Crew

ing Ferdinand: Ryan Kenney, Berowne: Ori Ravid, Longaville: Grant Sorbo, Dumain: Tommy Roach, ill: Hannah Woolf, Costard: Sean Brodeur, Don Adriano de Armado: Jeremy Cohen, Moth: Phoebe allo, Jaquenetta: Ariana Kerber, The Princess of France: Suzie Weisberg, Rhonda: Sophie Sagan-atherz, Maria: Evelyna Kambanis, Katharine: Sherie Ouellet, Boyet: Grace Tam, A Life-Guard: eremy Robson, Sir Nathaniel: Chris LaFerriere, Holofernes: Griffin Keane, Marcade: Kenter Davies, nds, Ladies, and Attendants: Danny Abend, Aaron Anthony, Katie Baldwin, Brittany Baltay, Bailey haffin, Ryan Chaffin, Olivia Cicalis, Haley Clemens, Patricia Cordischi, Cecily Doyle, Raya Foldi, aine Flanagan, Katie Flanagan, Justin Keane, Maggie Klureza, Catherine McEachern, Ben McSheehy, ke Mickey, Maeve O'Brien, Josh O'Brien, Lily Oksanen, Debra Regensburger, Amanda Rose, Jessica ose, Amy Stoddard, Jenn Sutherland, Asa Sweetser, Samantha Termine, and Andy Wurm

and: Raphael Fabisiewicz, Zach Lieberman, A.J. Hubbard, Abby Haggard, Cam Kinney, Max Weisse,

d Kerry Kittelson

Music Coordinator: Adam Blake

tage Manager: Marrissa Lewis

Asst. Stage Manager: Erin Schuster

chnical Coordinator: Ben Gaynor

Lighting Design/Coordinator: Evan Sobkowicz

ound: Victoria Bane

Spotlight: Robert Gilliam

unning Crew: Cecilia Tripoli and Robyn Ralli

rop Masters: Celia Whitcomb, Marissa Kaye, Sarah Kloft

ostumes: Sarah Thompson, Maggie Klureza, Molly Holden

ake up: Missy Baxter, Sara Zief

use Coordinator: Hannah Weiss

pecial thanks to LS staff, Friends of LSB Players, and the first semester Drama in Production class

ugh Out Loud's Cast & Crew

oduction Assistants: Marissa Kaye, Victoria Bane, and Marrissa Lewis

regors: Sam Smith-Boyle (Charlie Chaplin, "The Boxing Scene" from *City Lights*), Krystal allarackal (Laurel & Hardy: "The Furniture Payment" from *Thicker than Water*), Leigh Kozak (The arx Brothers: "The Cabin Scene" from *Night at the Opera*), Ben Gaynor (*The Honeymooners*: "Mama oves Mambo"), Victoria Bane (*The Office*: "The Fire"), Hannah Woolf (*Monty Python's Flying Circus*: he Argument Clinic," "Ministry of Silly Walks," and "Silly Job Interview"), and Phoebe Gallo (*I Love ucy*: "The Ballet Lesson")

ators: Sean Brodeur, Ryan Chaffin, Fletcher Comrie, Chandler DeFronzo, Erik English, Bonny Filker, effon Gales, Phoebe Gallo, Francesca Gallo, Connor Gilroy, Ben Gorman, Bryan & Chris Harding lass of 2011), Brad Howard, A.J. Hubbard, Emma Jannsen, Evelyna Kambanis, Griffin Keane, Kerry ittelsen, Leigh Kozak, Marrissa Lewis, Stephanie Lewis, David McCullough, Eric Novick, Wyatt wens, Josh O'Brien, Amanda Park, Jackson Pincus, Keith Prince, Debra Regensburger, Jeremy Robson, manda Rose, Jessica Rose, Sam Smith-Boyle, Nora Telford, and Hannah Woolf

horeographer: Jessica Rose

udio: Jackson Pincus, Matt Radulski, Robbie Wakefield

usic: Theo Goetemann, Ethan Zanelli, and A.J. Hubbard

mera: Jan Hilgen, Alec Kotikian, Amanda Park, Matt Radulski, and Sam Smith-Boyle

oduction Assistants: Amanda Park, Matt Radulski, Gus Sajisevi, and Robbie Wakefield

litors: Charlotte Balogh, Victoria Bane, Bonny Filker, Steffon Gales, Krystal Kallarackal, Amanda rk, and Grant Sorbo

ript Transcribers: Charlotte Balogh, Ryan Chaffin, Phoebe Gallo, Ben Gaynor, Ben Gorman, A.J. ubbard, and Amanda Park

pecial thanks to LS Staff, Friends of LSB Players, those who lent their homes or office space, supplies, d time.

The Forum: School Newspaper

Once upon a time, there was a newspaper titled The Forum that was published every couple of months at Lincoln-Sudbury. Its staff worked for weeks to gather and edit articles, even dedicating their weekends to compiling everything together. The paper was led by editors-in-chief Mall Barnes and Victoria Sorkin, with managing editor Lauren Chunias. They were advised by Paul Sarapas and Melisa Shen.

The Forum editors were:
Celia Greenlaw, Michael O'Brien, and Evan Berkowitz in news;
Louise Clear and Edward O'Brien in opinion;
Lauren Chunias, Isaac Feldberg, and Justin Robbins in features;
Ben Gaynor and Francesca Gallo in arts and entertainment;
Victoria Sorkin and Jon Sidari in sports;

Whitney LaRow, Lizzie Wolozin, and Bryn Miller in centerspr
Sarah McInnis and Jack Fitzgerald, who took and colle
photos;
and Andrew Jacobs, Max Weiss, and Isaac Kazin, who w
assistant editors.
Various students throughout the school wrote articles for
issues throughout the year.

S Film Society

Once upon a time, there was a iety of film. This society screened ilms of cultural, historical, and etic significance. The society also produced films, which were all riginal works developed by the embers of the group. The group uded Wyatt Owens, Alan Van Dijk, Natalie Roosa, Isaac Feldberg, yden Waggener, Gabe Bernard, and Sam McCarthy.

YAD: Yearbook

nce upon a time, in a high school far, far away, there was a group known as YAD. They worked throughout the year in order to put together the yearbook that you are holding in your hands at this very moment.

They were overseen by a team of three editor-in-chiefs by the names of Ali Smith, Debra Regensburger, and Sarah Thomposon, and advised by Charles Despotopulos.

These fearless eaders were ssisted by the ditor-at-large, n Gaynor, and business anagers Kelley White, Kyle Boland, and ieneva Poch.

Leading the Freshmen, the newest group of staff, was Abby Oksanen. Her team included Rachel Beck, Emma Block, Jessica Bodner, Rachel Brown, Sophie Fitzhugh, Max Harrison, Charlotte Horan, Jamie Kodera, Jordan Luther, Claudia Mokdad, Katie Rosseel, Sam Roth, and Grace Valentine.

Under the direction of Jackie Logan, Sam Termine, and Ana Silva, the Sophomore Section wa created by Rachel Beck, Joelle Beline, Rachael Bland, Amanda Fasciano, Sara Goldstein-Weisse, Max Herrisa, Sophie James, and Tessa James.

Amongst all other obligations this year, Charlotte Balogh and Erica Skye Schaaf led the Juniors in designing their section. Aiding them were Kyle Boland, Daniela Hargus, Lauren Perez, Geneva Poch, Greta Simons, Grace Tam, and Grace VanValey.

Guiding the seniors in leaving their final m was Celia Greenlaw. Her team consisted Tanashia Casado, Courtney Hayes, Juli Holzwasser, Jahnea Johnson, Sarah McInnis, Louisa O'Kelly, Lexi Pappas, Tra Robergeau, Sammie Roberts, Rachel Sadowsky, Olivia Schellenberg, Grace Sweetster, Kelley White and Elsey Weisbe

The staff section was designed by Ben Gaynor, Debra Regensburger, and Sarah Thompson.

The sports section was led by Erin Curtis and John Kodera. Sophie Baker, Nicole Bilbo, Dianne Chantiles, Elizabeth Erbafina, Jenny Genovese, Alanna Harrison, Sofia Neri, Jess Roth, Amy Stoddard, and Kerry Tyrell also lent a hand.

Ben Gaynor returned to organize the activities section, this time with Marianna Athanassiou. Aiding in this section's creation were Olivia Cicalis, Callie Flanagan, and Ivy Zhang.

DYAD on disk is a compilation of video footage from different activities that went on throughout the school year. Victoria Bane edited them together into the disk in the back of this book.

With the help of Josten's Yearbook Avenue, and after months of hard work, deadlines, and occasional creative differences, everything finallly came together in the book that you are holding now. There are more activities at LS than one could ever put into one section of a yearbook. These are just some of their stories.

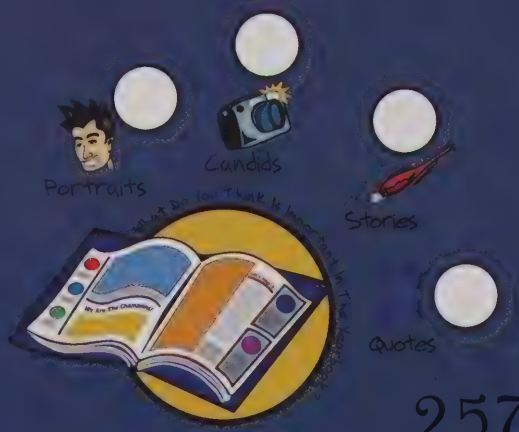

Field Trips
Where has L-S gone this fall?
FEATURES

Going Green
What can L-S do to help the planet?
CENTERSPREAD

Joe Paterno Fired
after Penn State sexual abuse scandal.
SPORTS

VOL.XIX • NO. 2 • 16 PAGES • FREE FOR STUDENTS AND FACULTY

www.LincolnSudburyForum.com

The FORUM

The Student Newspaper of Lincoln-Sudbury Regional High School

◆ 'Think for Yourself, But Think of Others' ◆

Tuesday, November 29, 2011

Bomb threat at L-S

By Jess Rose

It would be an understatement to say that this year's Senior Dress-up Day was unique. An early snowstorm left the school without power on October 31st, pushing Senior Dress-up day to Tuesday, November 1st. However, this annual event was postponed further due to a bomb threat.

Early Tuesday morning, the L-S staff discovered a message on the school's answering machine left by an anonymous caller saying that there was a bomb inside the building. Though the local police quickly determined that the threat was a hoax, serious action still needed to be taken. The Sudbury Police and Fire Departments along with the Lincoln Police and the Massachusetts State Police Bomb Squad thoroughly checked the building. Later that afternoon, the police deemed the building safe, and allowed those who were still suffering the effects of the storm to resume using the school's facilities.

Mr. Carpenter was quick to alert the town about both the situation that had occurred and the measures he was planning to take, but for many anxious seniors in extravagant costumes, that was not enough.

Despite the general belief that the threat was not credible, the administrative staff still needed to evacuate the building and cancel school. According to Massachusetts General Law, anyone found guilty of calling in a bomb threat, "shall be punished by imprisonment in the state prison for not less than 3 years nor more than 20 years or imprisonment in the house of correction for not less than 6 months nor more than 2 1/2 years, or by fine of not less than $1,000 nor more than $50,000, or by both such fine and imprisonment."

The investigation regarding who called in the bomb threat is still ongoing. Nevertheless, the person who left the message on the school's answering machine faces serious consequences for committing a felony. Though many students have been wrapped up in the effect this event had on Senior Dress-up Day, it is important to keep in mind the severity of the crime of calling in a bomb threat.

Still, some seniors were able to lighten the mood on the Tuesday before Senior Dress-Up Day by wearing homemade "Bomb Squad" t-shirts, symbolizing their determination to not allow another incident hold them back. This attitude was exemplified the next day when seniors arrived in costumes just as, if not more, elaborate as on the first day.

While the delay to Senior Dress-Up Day seemed like another unfortunate setback to the class of 2012, the seniors were able to overcome their anger, confusion, and sadness to enjoy the day they deserved.

Flooding affects L-S Memorial School

By Kate Miano and Michael O'Brien

For the past four months, most parts of Southeast Asia have experienced drastic floods due to an unusual monsoon season. According to the United Nations, the death toll has risen to around 1000. The Coordination of Humanitarian Affairs estimates that nine million people have been affected. There have been many instances of drowning, electrocution, exposure to toxins, and even cases of cholera. These floods have also had a serious impact on the L-S Memorial School in Cambodia.

A number of L-S students have penpals from our sister school. Earlier this year, these students received letters from Cambodia explaining a desperate situation. For many, the L-S Memorial School was their only shelter, as their homes had been destroyed. Food was scarce, and some told stories of parents sacrificing their small rations in order to feed their children. In response, L-S students asked for donations to send to the Memorial School. Their message is that one dollar can save a life because that is about how much it costs to buy rice for one person. The funds collected by the group will be used to buy large the families of Memorial School students to supplement a major staple food lost in the floods.

Many affected areas are remote and communication is limited. Three quarters of the country's land is underwater. Although the water has thankfully started to recede, many rice paddies are destroyed, crippling the area's major industry. The possibility of a food shortage could lead to starvation. This is especially concerning in Cambodia, where the government is not able to help due to lack of money. In neighboring Myanmar, ruled by a strict dictatorship, the situation is even more dire. Many private charities are striving to help but are not able to reach out to everyone. The country is in a state of desperation, and many people are having trouble surviving. Crops have been destroyed and houses are ruined.

As a result of the flooding, people are now living on small strips of dry land in close quarters, along with their surviving animals. These conditions are optimal for the spread of disease. In Cambodia alone, 2.4 million people have been affected, about 700,000 of which are children. 80 of these children have already died. Cambodia needs money to acquire resources that are

OCCUPY BOSTON'S encampment has drawn protesters with all different points of view.

Occupy Boston Protests

By Evan Berkowitz

Since they arrived in Dewey Square early last month, the Occupy Boston protestors have been seen by many as everything from a beacon of change, to an annoying nuisance. They argue for the middle and lower class, as well as the unemployed, and even as the New England weather sets in, protesters say they are not going to stop anytime soon.

The demonstrators, who are camped out in Boston's financial district, are just one branch of a much larger movement that started in New York City and has spread all across the nation. Protests that have set up shop everywhere from major cities to small towns have drawn large amounts of media attention, and some Occupy Boston protesters say that's just what they want. "The real thing I think we're being effective in doing," said one demonstrator, a computer scientist from MIT, "is making people talk. ... [People] are saying 'Okay, they're just a bunch of dirty hippies, but they're right.'"

The camp itself, which is located at the intersection of Atlantic Avenue and Summer Street in Boston, on the Rose Kennedy Greenway, is a makeshift group of tents on a grassy area of the park. One arm stretches past the I-93 tunnel vent building, and has been dubbed "Weird Street" by protesters. During a visit to the encampment in the Financial District, many interesting protest features stood out. While the tent arrangement appeared to be loose, it was clear from amount of things getting done that the group was relatively well-organized. There was one tent with steam perpetually wafting out of its opening, serving to demonstrators. A helter-skelter library tent was situated to the right of the tunnel vent, in front of which a band of two guitars and a harmonica was playing all sorts of songs, from oldies to current top-forty hits. The band leader, who wore a shirt that proclaimed "no job, no money, no car...but I'm in a band," said, "I came out here to entertain these guys. ... I certainly wanted to show my support." A statue of Mahatma Gandhi stood, adorned with Hawaiian-style leis and posters, at the front of a sidewalk, with tents on either side.

Several police officers stood across from the protesters at one entrance to the South Station subway stop, watching the protest. There was one information tent, as well as another tent distributing posters and art with key protest messages. When asked what the end goal was, the computer scientist laughed and explained that Occupy Boston is "a loose conglomeration of people ... and [that] the single focus is [that America has] an unfair system that has to change, and then [demonstrators] have ten thousand different ways to change it and a million different details on what the changes should be and we won't come together on that." Indeed, the coordinators of the Occupy protests have said that they are trying to forge a common goal, but the wide variety responses to the same question from demonstrators shows that everyone there has something special to them that they wish to see accomplished. One protester said that he was there because the political system is unfair, and another; "to assist in the revolution." There were posters declaring the rights of the majority of Americans not in the top salary range, who call them-

THE FORUM

LSB winter show reviewed

By Jessi Bogdan

On February 1-4, the LSB Players presented their second annual winter film, titled *Laugh Out Loud*. As an alternative to the school's usual winter play, *The Zone*, began a new tradition of a winter film last year. This year's theme was comedy, and featured adaptations of classic comedy sketches from TV series and movies. Each sketch was filmed and edited by students. They ranged from the age of silent films and *Charlie Chaplin* to more modern comedy such as *The Office*. Going into the screening, I wasn't familiar with the works of Laurel and Hardy, The Marx Brothers, and the TV series *The Honeymooners* and *I Love Lucy*. Despite their old age, they were genuinely funny, "bringing the LOLs" at times. By having short sketches, the show always felt like it was moving, and as usual, the acting was great. The editing, given the fact it was solely student done, was good. The flow of the sketches and sound editing was a genuine improvement from those of last year. Every sketch exemplified a lot of effort and was entertaining.

> Using the timeless ideas of slapstick comedy, the scene was a true homage to the classics.

All of *Laugh Out Loud* was fun to watch, but several performances stood out. The show kicked off with the Boxing scene in Chaplin's film *City Lights* (1931). Chandler DeFronzo did a tremendous job of using facial expressions and his gestures to convey what he was feeling. The set, acting, filming, and original score made it feel as if I were watching Chaplin's actual movie. Another great sketch was the simple, yet hilarious, Cabin Scene from the Marx Brother's *Night at the Opera* (1936). Using the timeless ideas of slapstick comedy, this scene was a true homage to the classics. Following this was an episode of *The Honeymooners*, directed by Ben Gaynor. The acting and interactions between David McCullough and Debra Regensburger were entertaining to watch. They both fit their parts well.

The second half began with *The Office* episode "The Fire," which was directed and edited by Victoria Bane. The episode was filmed in and around L-S, making the set seem like an office building. Sean Brodeur expertly played Michael Scott, highlighting the unique relationsip between him and Dwight, played by A.J. Hubbard. Next, were several sketches from *Monty Python's Flying Circus*, including "Ministry of Silly Walks," "Argument Clinic," and "Silly Job Interview." All three sketches retained that python-esque hilarity. The actors had the spritely British fun that is associated with Monty Python, and captured the spirit of the series very well. One of the best moments was when the Harding twins, who graduated from L-S last spring, made a cameo with the Lewis sisters. To end the show was *I Love Lucy*, which was directed by Phoebe Gallo. It starred Evelena Kambanis as the famous Lucy Riccardo, and also featured the dancing talents of Jessica and Amanda Rose and Hannah Woolf. It was a well-rounded episode with many genres of talent. With solid cinematography and audio, it was a fantastic way to end the evening.

Laugh Out Loud was a fun and creative alternative to live drama. There were no times where I felt the comedy was forced, and it was enjoyable to see my peers on the big screen. The acting was strong and felt natural, and having the smaller sections instead of one large movie allowed flow and kept audience members from becoming bored. While the winter film hasn't quite reached the level of popularity the L-S musicals have, it is clear that this will soon change if the quality keeps improving at the rate it has been over the past two years.

Photo courtesy of Amanda Park

CHANDLER DEFRONZO prepared to take on his role as Charlie Chaplin.

Moneyball: the MLB on DVD

By Liam Carbutt

New on DVD this month is the captivating sports drama *Moneyball*, starring Brad Pitt (*Se7en*), Jonah Hill (*Superbad*), and Phillip Seymour Hoffman (*Pirate Radio*), with acclaimed director Bennet Miller (*Capote*) behind the scenes. Based on a true story and book by Michael Lewis, "Moneyball" tells the story of Oakland Athletics General Manager Billy Beane (Pitt), and his ambitious strategy to reinvent the game of baseball by recruiting players who scouts call flawed, but all of whom are valuable because of their abilities to get on base, score runs, and ultimately help the team to win games. Miller's contemporary directing style, accompanied by the flawless script writing of Aaron Sorkin (*The Social Network*), both contribute to the film's rich ability to portray Beane in his attempt to restore his team's reputation among the competitive teams in the MLB while revolutionizing the game.

The film opens with veteran General Manager Billy Beane, who has consistently failed to produce a winning Athletics baseball team for the city of Oakland and is now being confronted with restricting budget cuts to his team roster. Faced with the task of rebuilding an already pathetic player staff, Beane becomes enticed by the formulaic theories of Peter Brand (*Hill*), a recent Yale graduate who used nothing but statistical analysis to arrive at a cost-benefit evaluation of baseball players. Beane quickly hires Brand in a last-ditch effort to create a cost effective team for the upcoming season. Brand convinces Beane that he should hire players based on sheer performance statistics that point out underestimated players, theoretically creating the single best team that could be bought with Beane's restricted budget. Together, the duo assembles an unconventional group of players that seem futile at first, but prove to be the biggest bargain that baseball has ever encountered.

Moneyball appears to center around the triumph of the A's in the 2002 season in the MLB, but it doesn't. This is really a movie about the business factors behind the scenes of the game, which determines whether a team consistently wins or loses. The real drama occurs in the riveting portrayal of Billy Beane as he boldly defies the culture of baseball to revolutionize the game in favor of statistical analysis. Pitt's performance as the lonely and driven GM along with Hill's portrayal of Peter Brand as an unlikely contrast to the rugged, stubborn, and old-fashioned A's scouts, who Brand argues "look for the wrong things in a player," add to the film's genuine and authentic feel that make the story so intriguing. A divorced man, Beane is also inspired by his daughter, Casey (*Dorsey*), who keeps him from making a terrible decision as well as keeping her father grounded. *Moneyball* refuses to conform to the usual marketable and bland "sports movie" formula, instead, it is a clever and intelligent film that satisfies every expectation of a baseball drama that one could ask for. Overall, I enjoyed *Moneyball*, and I would recommend it to anybody who is looking for an unconventional, thought-provoking baseball drama to get in the mood for the upcoming MLB

THE FORUM

The Student Newspaper of Lincoln-Sudbury Regional High School

EDITORS-IN-CHIEF:
Matt Barnes, Victoria Sorkin
MANAGING EDITOR:
Lauren Chunias

NEWS EDITORS:
Evan Berkowitz, Michael O'Brien
OPINION EDITORS:
Louise Clear, Edward O'Brien
FEATURES EDITORS:
Lauren Chunias, Isaac Feldberg, Justin Robbins
ARTS EDITOR:
Ben Gaynor, Francesca Gallo
SPORTS EDITORS:
Jon Sidari
CENTERSPREAD EDITORS:
Whitney LaRow, Lizzie Wolozin, Bryn Miller
PHOTO EDITORS:
Sarah McInnis, Jack Fitzgerald, Peter Clear
ASSISTANT EDITORS:
Fletcher Comrie, John Kodera, Andrew Jacobs

ADVISERS:

And the winners are...

The Forum staff would like to acknowledge the following L-S Students for their acheivements in the Boston Globe/Scholastic Art and Writing Awards, which had a total of 14,000 entries. Works of art were selected and submitted by the FATA teachers, and written pieces were submitted through Ms. Notaro. This year was the first year that L-S submitted anything into the writing competition, although artwork is submitted annually. Congratulations to all.

Golden Key Awards:

- Adam Blake - Art Portfolio
- Aimee DeArias - Jewelry: "Woven Bracelet"
- Max Shashoua - Painting: "Self Portrait"
- Sarah Strangie - Writing: *A Daughter Like You*

Silver Key Awards:

- Lucy Alexander - Writing: *Split Second*
- Emma Bodell - Photography: "Hamptons of Guatamala"
- William Carlough - Writing: *The Fireworks Bid Fairwell*
- Alec Kotikian - Photography: "Autumn Sweetness"
- Helen Montie - Drawing: "Oleander"
- Erica Skye Schaaf - Painting: "New Zealand Sun"
- Jodie Shea - Writing: *Quantity Not Quality*
- Alan Van Dijk - Ceramics & Glass: "A Fettered Beast"
- Emma Yeager - Design: "Untitled"

Honorable Mentions:

- Taylor Dawson - Jewelry: Circle Necklace
- Maryrachel Durso - Photography: Hands and Face
- Sophie-Louise Forest - Digital Art: Purple Field
- Samantha Katcher - Jewelry: Swirl Ring
- Emily Kawola - Jewelry: The Staple Piece
- Sung Kim - Drawing: "The City"
- Alec Kotikian - Photography: "All Strung Up"
- Patrick Mullin - Design: "Pie Server"
- Annika Nygren - Writing: *Unfathomable*
- Elizabeth Wolozin - Writing: *Only Child Diplomacy*

GRAPEVINE by Alec Kotikian

L-S AND THE

A WORD FROM MS. BURKE

L-S has a partnership with the Charles River Center/Opportunities and Visions (O&V) in Needham. O&V individuals are developmentally disabled young adults with a variety of different learning challenges. They come twice a week and learn to collect and sort recyclables, haul materials to the dumpsters, and exchange 5¢ deposit bottles for a refund. This provides a great service to L-S, by which students can recycle in every classroom, with a quick and easy weekly pickup just outside the door. We are also very fortunate to have some in-house students in the REACH program, who are avid recyclers and help out with large hallway bins.

We provide another educational opportunity to deal with recycling in the cafeteria—each week one class of volunteers spends an hour in the cafeteria collecting, sorting, and transporting the recyclables to the collection dumpsters. This class often views the "Recyclops Enter-trainment" video we made 2 years ago to help them learn about the sorting/transporting process. In all, some 800 students contribute to this effort per year, which is 50% of our student population. Over the course of four years in high school, it's safe to say everyone helps sort and cart from the cafeteria at least once!

HOW DO L-S STUDENTS GET SCHOOL?

HOW OFTEN DO L-S STUDENTS CARPOOL?

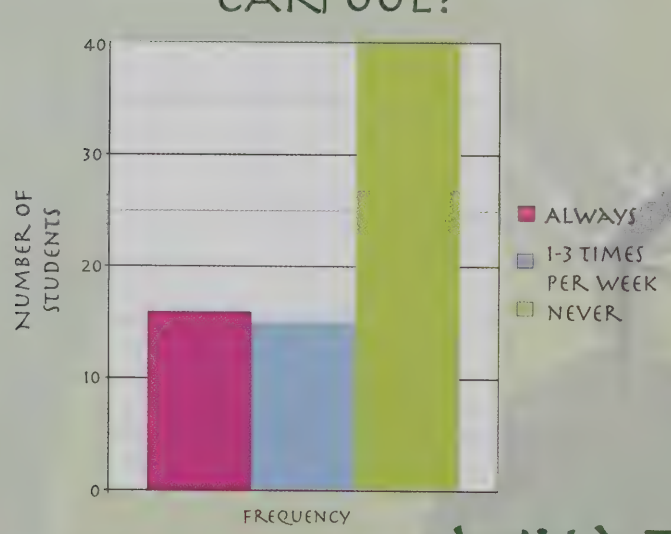

A WORD FROM ENVIRONMEN

From past to present, the Enviror
Ten years ago, the club began the recy
and even earns our school some money.
the school. Last year, we brought in a
to talk about climate change and how o
impact our future. The club has conti
We have already completed a waste au
cutting back L-S' energy consumption
tition. Nearly twenty classrooms are t
as we compete with other local schools
vironmental Club's mission is to sprea
do to help our planet today will benefit

WHAT CAN L-S DO TO RE

"I think it would be smart to tell people what can and cannot be recycled because many people just don't recycle if they think it might not be recyclable. It would clear things up for people."

Kenter Davies, 9

"Try to get the teachers to use less paper. They could assign more homework to be done online."

Anonymous, 12

"Often when it is sunny out, teachers have all of their lights on, which isn't really necessary; they should turn them off."

Anonymous, 12

"The recycling bins in the classrooms aren't specific enough. Sometimes ther are two paper bins and none for bottle so better labeling would be great!"

Anonymous,

"The school could buy and use double sided printers in the library."

Anonymous, 9

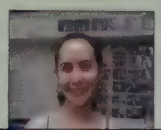

"It would be cool if there were informative signs about where recycled things go and the impact that recycling has on the environment and community."

NVIRONMENT

OW OFTEN DO L-S STUDENTS RECYCLE?

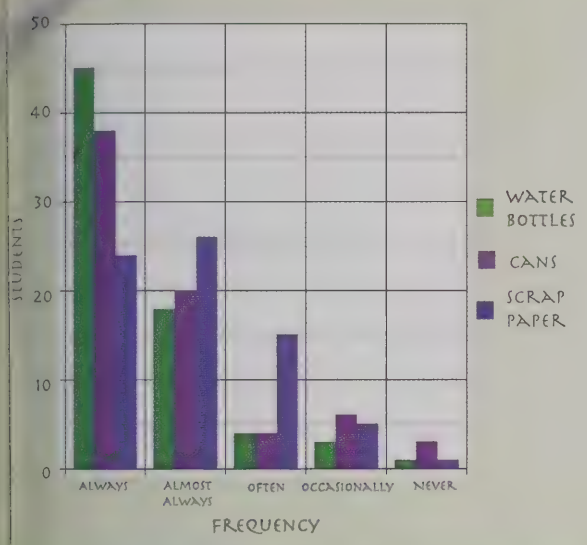

ABOUT THE SURVEY

Results of all polls are from a surveymonkey.com survey distributed over facebook.com. We received 71 responses (14 freshmen, 7 sophomores, 12 juniors, and 38 seniors) from 22 males and 49 females. The average student gave him or herself a 6 out of 10 on a scale of environmental conscientiousness (1 being unconcerned about the environment, 10 being extremely environmentally conscious).

DO L-S STUDENTS BELIEVE IN GLOBAL WARMING?

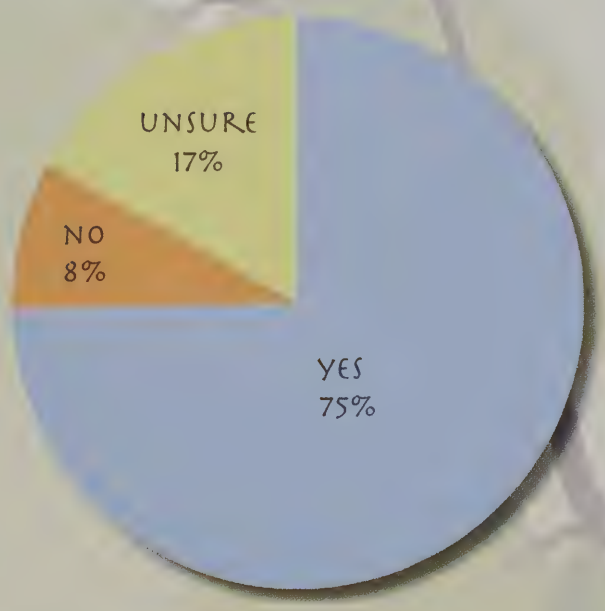

O-PRESIDENT KATIE LASCALEIA

he had a big impact on the L-S community. m which reduces our environmental impact lu remains one of the more active clubs in n he Alliance for Climate Education (ACE) nally-friendly actions today can positively k ith ACE this year on several projects. at teria trash, and now we are working on E's "Biggest Loser: Energy Edition" compe- r nergy use from now through December cd save the most energy. Overall, the En- th oughout the school about how what we tu e.

ITS CARBON FOOTPRINT?

"L-S should sell more environmentally friendly water bottles and upgrade water fountains to ones that are able to fill water bottles."

Anonymous, 9

"Have the Environmental Club supervise the pickup/drop-off line to make sure that no one idles. Idling is a crime!"

Zach Witkin, 11

"Since people actually recycle, adding recycle bins outside the school (and other places where there are only trash cans) would help. Also, placing recycling bins next to trach bins makes it much easier to recycle."

Anonymous, 11

"Offer some sort of reward or compensation for those who carpool to school (i.e. offer parking passes at a discount to those who carpool regularly)."

Anonymous, 12

"The school should have purified water fountains to encourage reusable water bottles."

Anonymous, 11

"Have the lights in the bathroom turn off when no one is in there."

Anonymous, 10

Verity

Congratulations ~ We love you!

Love Mom, Dad & Konrad

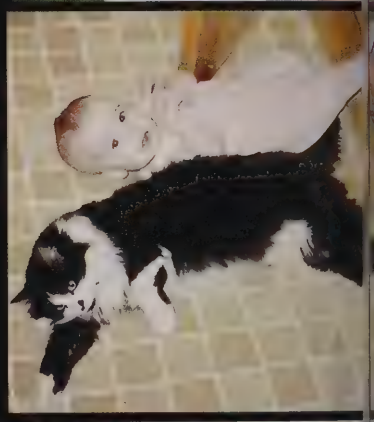

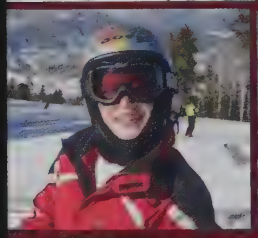

DANNY

Congratulations!

12 down 4 to go!!! (o.k., maybe 5) We are so proud of what you have accomplished and look forward to what you will do next. Good luck as you embark on the next chapter in your life.

Love, Mom, Dad, Jason, Kevin (and Shina)

Way To Go Ricky!

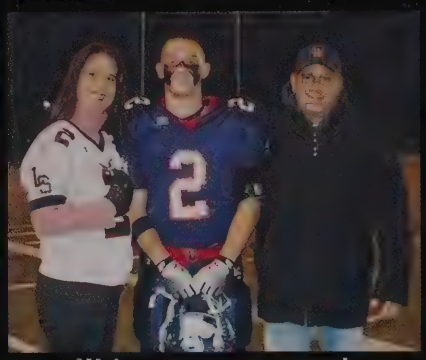

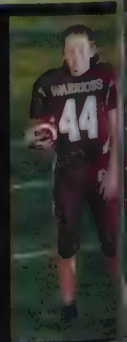

We're so proud of you!
Love, Mom, Dad, Mike, Matt & Timmy

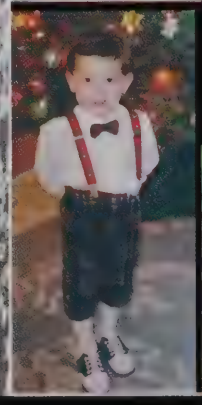

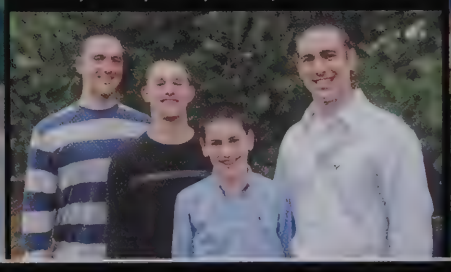

KYLE

Kyle, we love you so much. We are proud of who you have become and are excited for the next chapter. You have brought us such joy. Keep working hard. xo Mom & Dad

Congrats Brotha on everything you have done. I'm looking forward to you coming to Midd next year. ~ K

I'm really going to miss you. ♥ ~ B

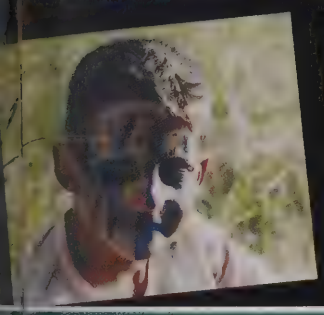

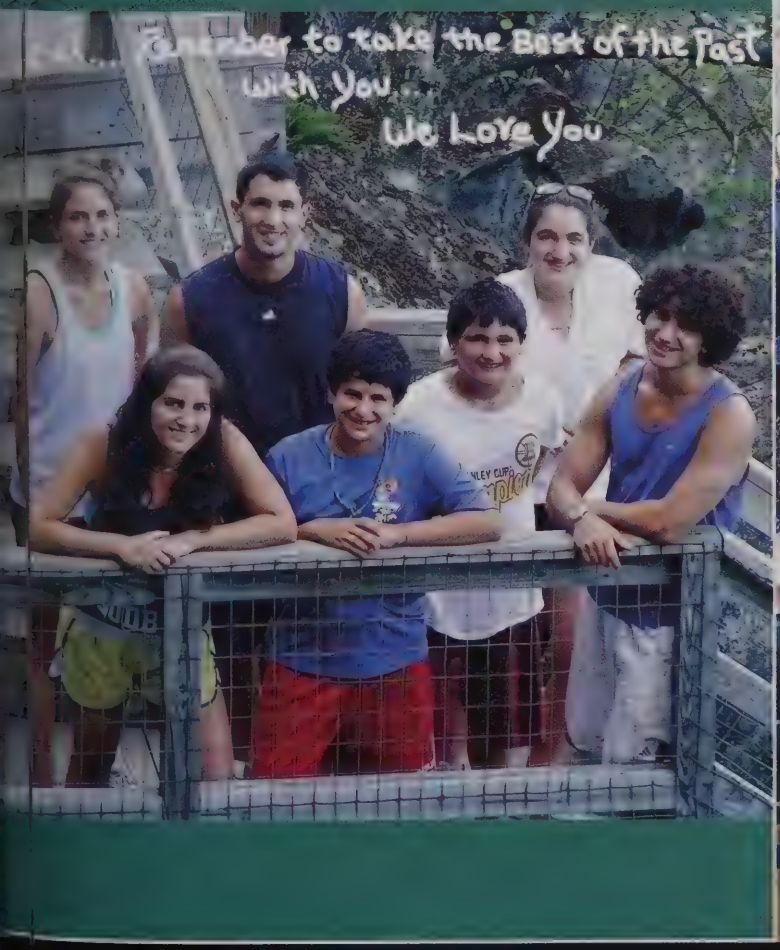

ALEX

We are so very proud of you and we wish you all the best on your next adventure!
Love, Mom, Dad & Michael

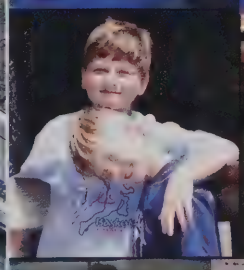

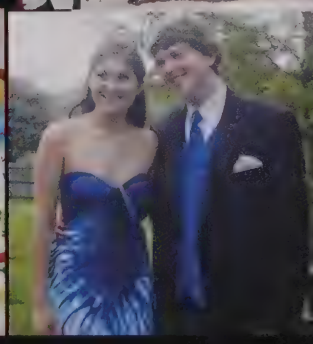

Victoria

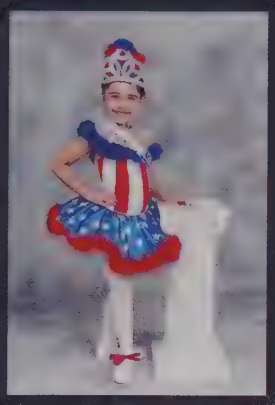

Victoria, Your wonderful individuality and character
will always make you special in life and special in our hearts.
Love - Mom, Dad & Olivia

MATTHEW

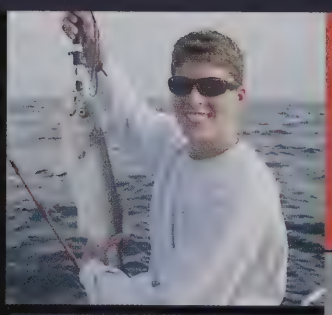

TED

Congratulations!
We are so proud of you!

"Believe you can, and you're
halfway there."
We are so proud of you and all
your achievements!
Love, Mom, Dad & Daniel

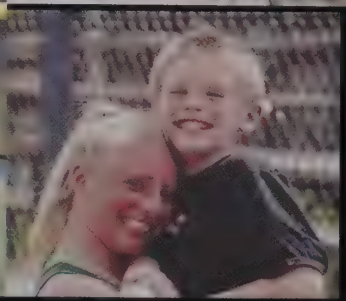

Love,
Dad, Mom,
Kristin, Steph
& Ben

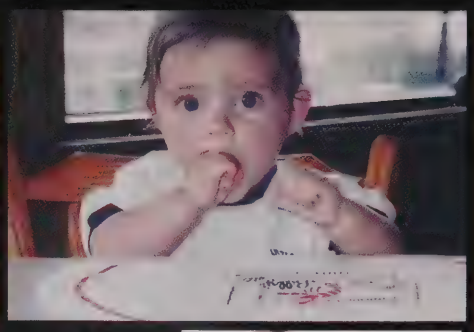
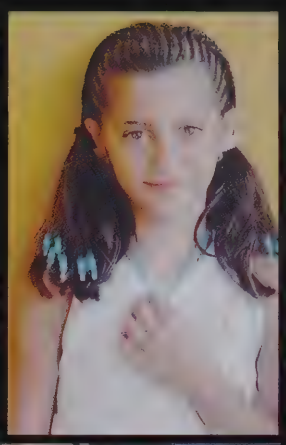

Stephanie

To our one and only!
We are so very proud of you
and all your accomplishments!
Dream big and live life to the
fullest! We love you and will
always be here for you.
Love, Mom & Dad

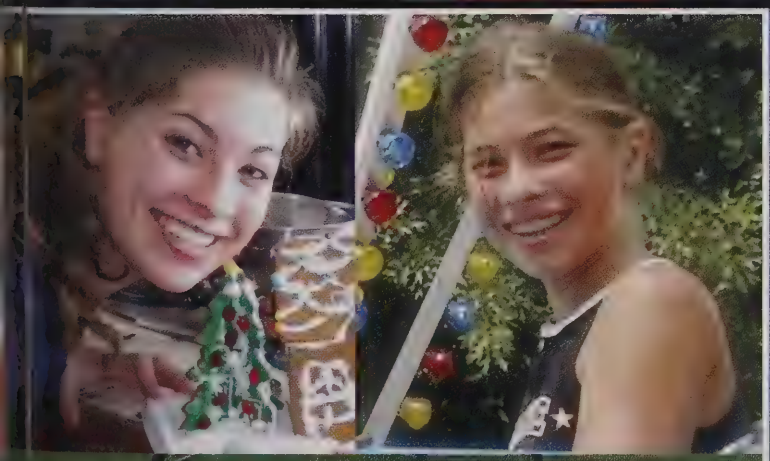
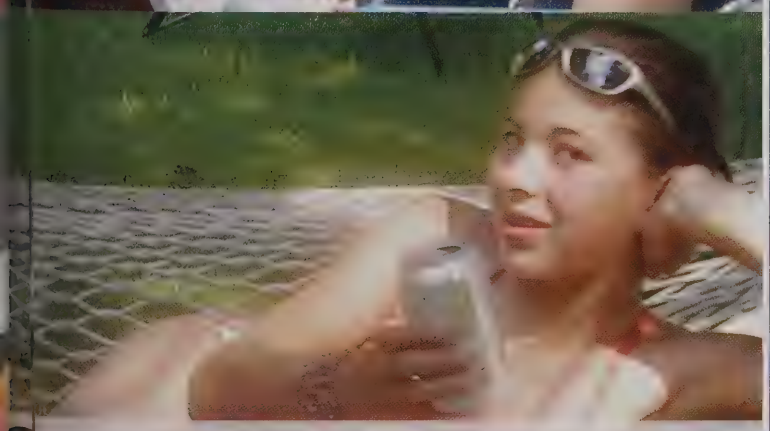

Congratulations Grace!

Love,
Mom, Dad, Franny, Maria, Lizzy and Doe

Maggie

MATTHEW

Courtesy Integrity Perseverance

Self-Control Indomitable Spirit

We are so proud of you
and your accomplishments!
We love you,
Mom, Dad, Alec & Ceci

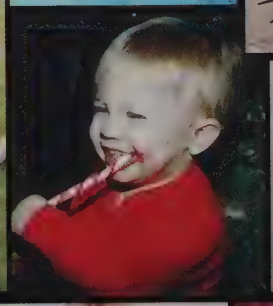

Lauren

Congratulations!
We're proud of you
and we love you!

(see, we didn't embarrass you, Loopy)

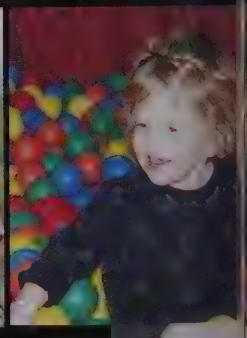

ali

Congratulations
we are so proud of you!
Reach for the stars and beyond.

We love you,
Mom, Dad,
Danny, Hayley,
Patches & Tucker

Love,
Teddy, Megan,
Ben, Nick,
Dad & Mom

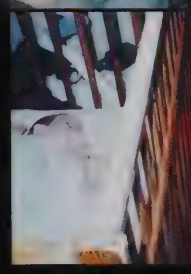

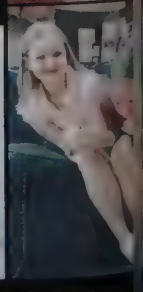

Steve

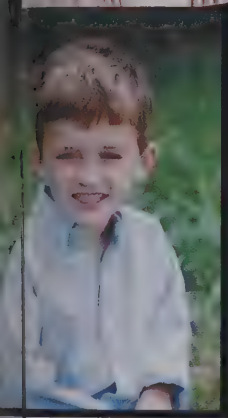

My two favorite men in the world! I'm so proud to be your mother, Love, Mom

Nick

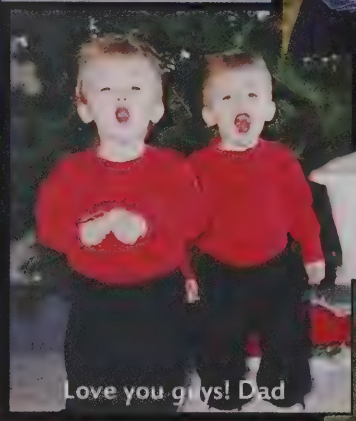

Love you guys! Dad

MEG

CONNOR

We are so proud of you and cherish all that you have brought into our lives.
"Life is a song. Write your own music!"
Love,
Mom, Dad, Joseph, Ethan, Ajji & Nana

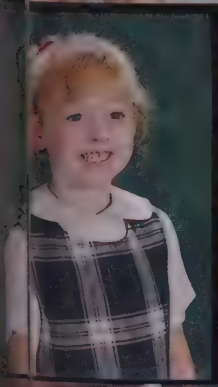

I hope the days come easy and the moments pass slow and each road leads you where you want to go and if you're faced with the choice and you have to choose, I hope you choose the one that means the most to you!
~ "My Wish" by Rascal Flatts

All our love,
Mom & Dad

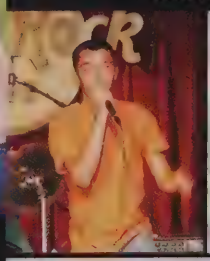

Jennifer

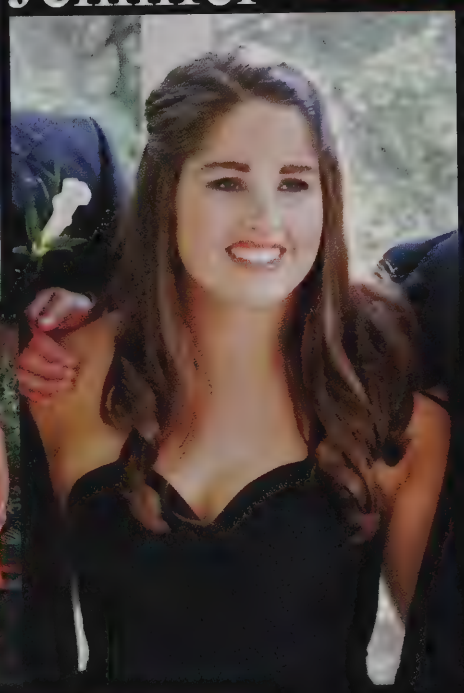

Congratulations!
We love you so much and are very proud of you! We wish you continued success and joy as you enter the next big step in your life. We know you will achieve great thing in your future and we share your excitement.
Love, Mom, Dad,
Jacqueline & Christopher

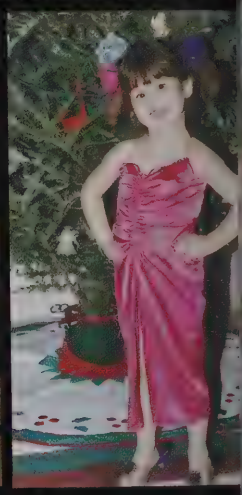

Elaine Tomlinson

Elaine,
We are so proud of your hard work, commitment and all of your achievements. They will take you far.

All the best,
Love, Mom and Dad

Trustworthy Loyal Helpful

Brave Clean Reverent

Obedient Cheerful Thrifty

Harrison

We are so proud of you!
Love,
Mom, Dad, Isaac, Eva & Anya

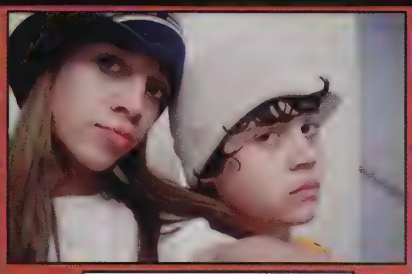

Capable and kind,
funny and smart,
you inspire us
and make us proud.
We love you now and forever!
Love, Mom, Dad & Zack

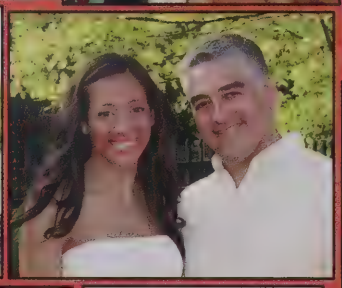

Courtney

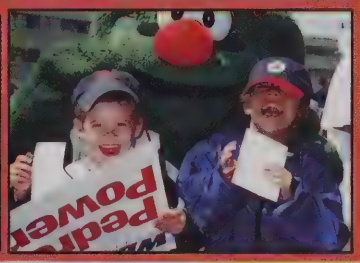

You are creative and caring, and persevere to the end.
Congratulations and keep following your dreams!
Love, Mom, Dad, Jim & John

TAYLOR

Keep your strong spirit;
Strive to stay positive;
Hold on to your goodness;
and you will continue
to accomplish.

SO PROUD OF YOU!
CAN'T WAIT FOR
THE NEXT CHAPTER.

Love you,
Mom, Dad, Carlye and Brett

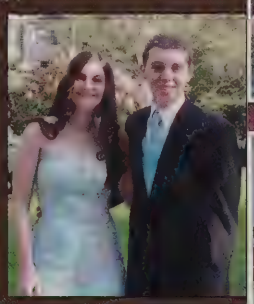

STEVIE

CHRISTOPHER

We will love you
forever in all space
and time continuums!

Love, Mom, Dad,
Meghan & Matthew

Sam

Dream,
Believe,
All things
are possible!

Phoebe

Congratulations Sean!

WE LOVE YOU!

Sean -
Throughout your life, you have never ceased to amaze me. You are talented, fun, wise and kind.
With your smarts and your heart I know you will succeed with whatever you choose to do in life.
I love you very much.
xxx Mama

Sean Sean!
You've come so far and I'm so proud of you! I know you will accomplish great things, just by yourself! And don't forget - we stick together!
Love, Jennifer

"We can't solve problems by using the same kind of thinking we used when we created them" – Albert Einstein

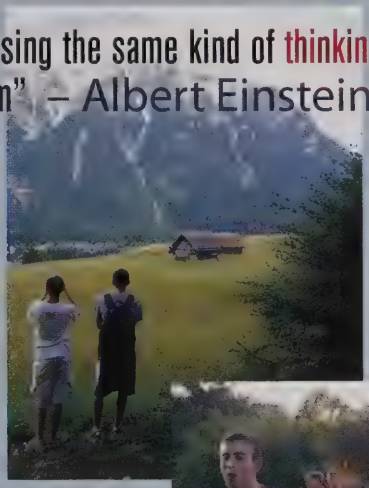

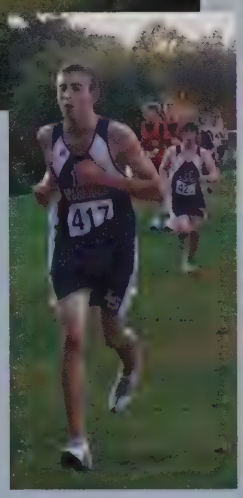

Good Luck, Greg! Congratulations, keep up the great work and creative thinking. Love Mom, Dad & Jeff

Go
forth
into the future
knowing we have your back.
We Love You Robert. Mom, Duncan and Ian

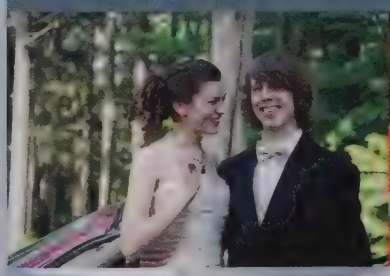

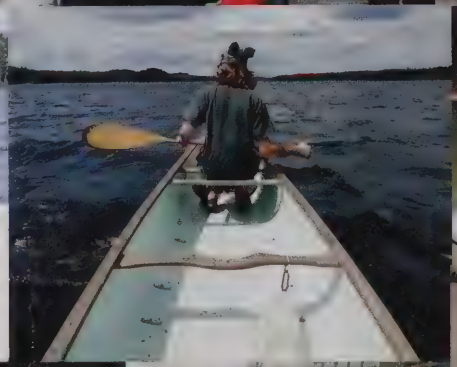
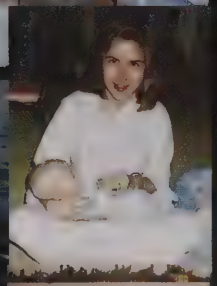
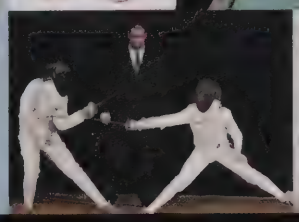

Nicole

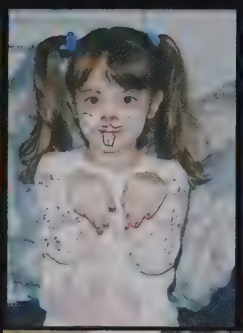

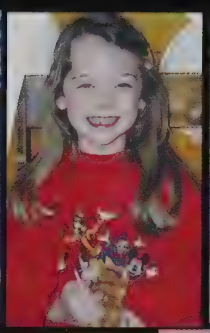

A daughter and friend, my compassionate supporter, with insight and wisdom beyond your years. A lover of animals with strong personal beliefs. Continue to be you and strive to make a difference!
Love, Mom, Dad, Rich & Nanny

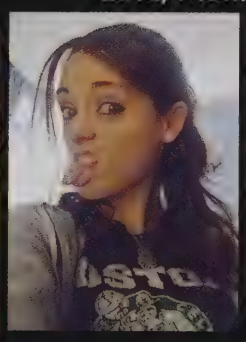

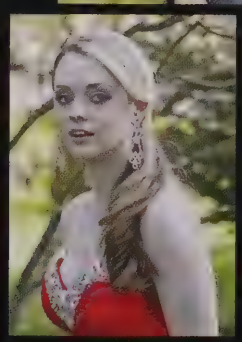
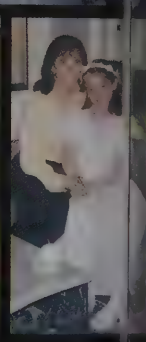

Congratulations! We are so proud of you!
Love, Mom, Dad & Mat

Sammi

We are so proud of your accomplishments and the amazing young woman you have become. Stay true to you wonderful self. You can anyth

We love you Mom, & Da

You're the best sister I coul have ever asked for! - San

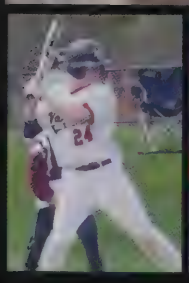

MATT

We always have and always will love who you are.
Remember we will always be your biggest fans.
Looking forward to watching you follow your dreams.
With all our love and pride,
Mom, Dad, Meg & Andrew

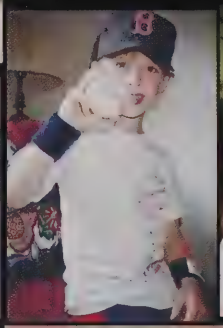

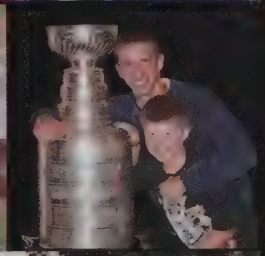

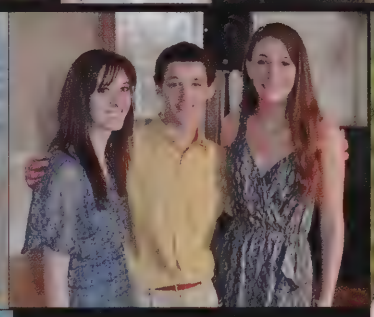

Love the life you've been given. Love the world that is yours to explore. We are proud of you and can only imagine where your dreams will take you next. We love you and are with you all the way!

Julia

We are so proud of you and all your accomplishments! We will always be your number one fans. Thanks for the joy you bring to our lives!

Congratulations!
All our love,
Mom, Dad & Laura

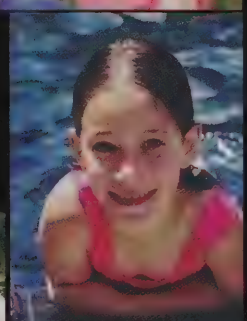

With love &
congratulations,
Mom, Dad,
Laura & Scott

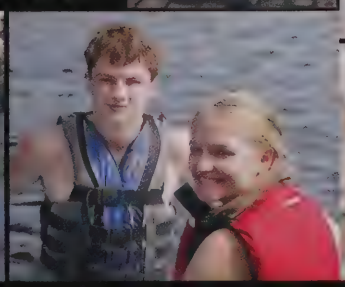

Will

Twenty years from now, you will be more disappointed by the things that you didn't do than by the ones you did do. So throw off the bowlines. Sail away from the safe harbor, catch the trade winds in your sails. Explore. Dream. Discover.
– Mark Twain

Love, Mom, Dad, Tim & Molly

STEVE

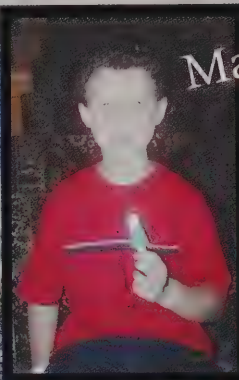

Matthew

Congratulations!
We are so proud of you!
You're an incredible person
with many gifts which will take
you far!

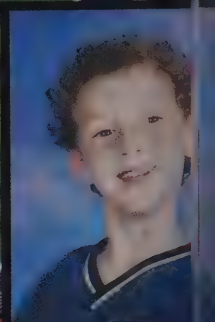

Love,
Mom, Dad, Alec, Josh

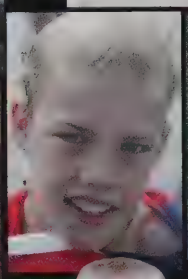

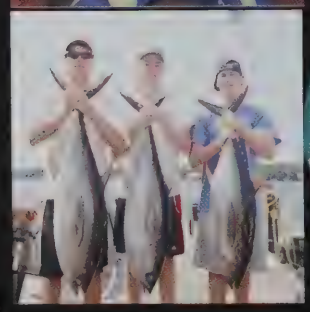

Your smile and good nature are contagious. You are an amazing son, brother, friend and person.
We love you and wish you all the best in all your future adventures.

Love, Mom, Dad,
Tommy & Mike

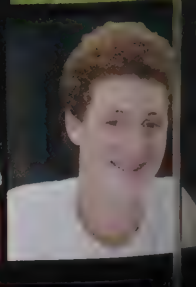

IAN

"What the human mind can conceive and believe, it can accomplish."

~ David Sarnoff

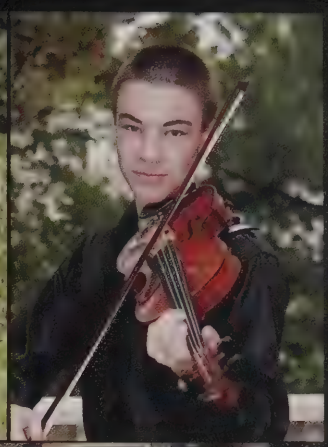

We are so very proud of you! Keep following your dreams.
Love, Mom, Dad & Elsa

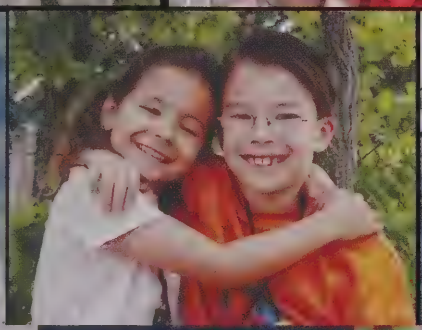

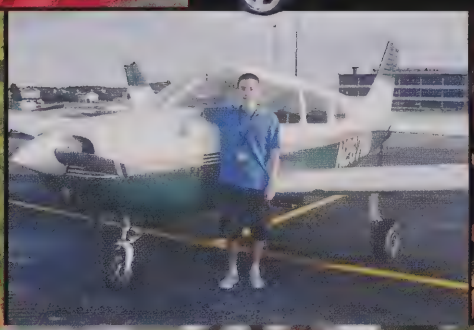

MICHAEL

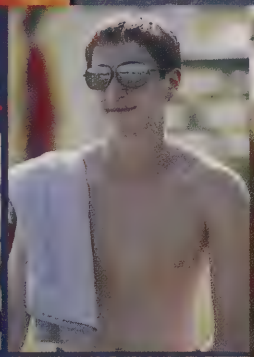

Congratulations
on so many
accomplishments!
You always find the
fun in life,
and your adventurous
approach will take you far.
We are all so proud of you.
Love,
Mom, Dad
& Matt

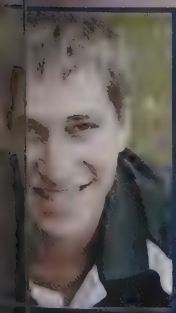

May God bless and keep you always
May your wishes all come true
May you always do for others
and let others do for you
May you build a ladder to the stars
and climb on every rung
May you stay forever young

~ Bob Dylan

We are very proud of you,
with all our love Mom & Dad

JEFF

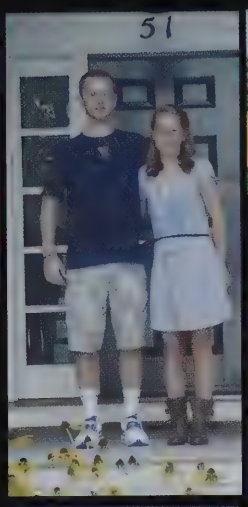

Emily

You are the sunshine
that brightens our day.
We are so proud of you!
Congratulations!
Love, Mom, Dad
& Sam

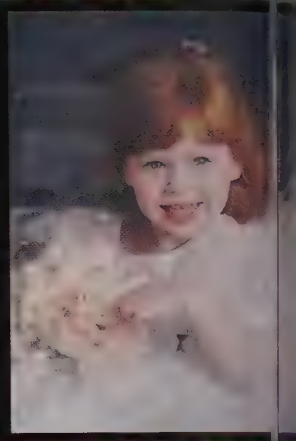

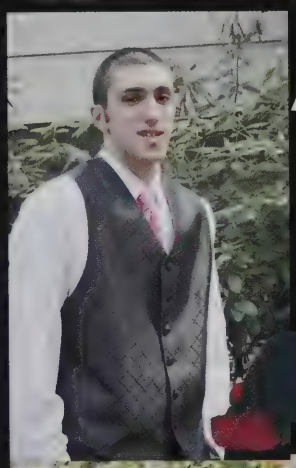

Adib

KERRY

We love you
and are very proud of you!
Love, Mom, Dad & Tory

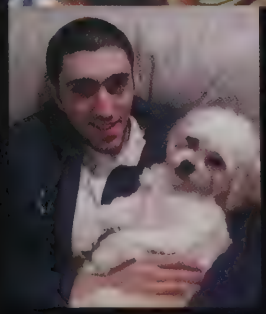

Congratulations!
We are so proud
of you!

Love,
Mom, Dad,
Wasim & Alyssa

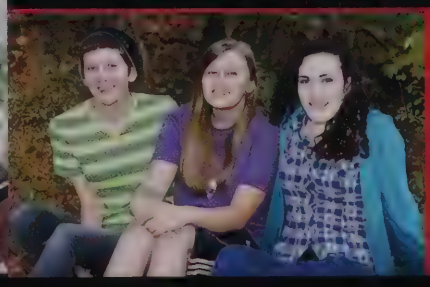

Alana

Congratulations!

We are so proud of you
and all your accomplishments!
Love, Mom, Dad
& Matt

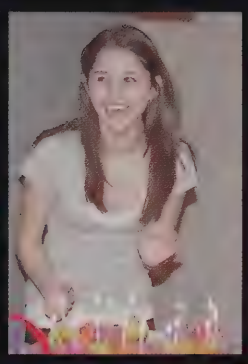

EVAN

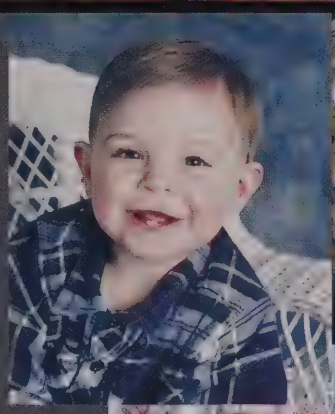

"What lies behind us
and what lies before us
are small matters
compared to what lies
within us."

Love, Dad, Mom & Bob,
Alyssa, Sam & Sabrina

TIM

We are so proud of who you are today and look
forward to seeing who you will become!
We love you, Mom, Dad, Elizabeth, Mike, Caroline & Stephen

DAN

BELIEVE IN YOURSELF
AND
FOLLOW YOUR DREAMS!

LOVE, MOM, DAD

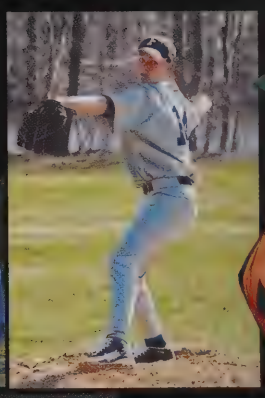

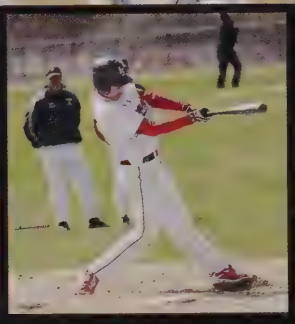

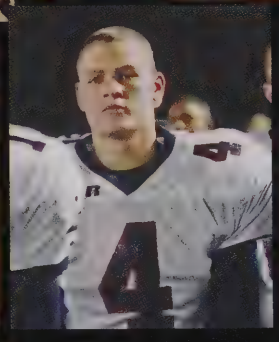

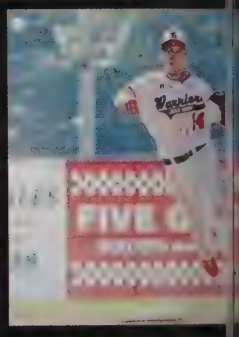

Congratulations!

BEN

Love, Mom, Dad & Matt

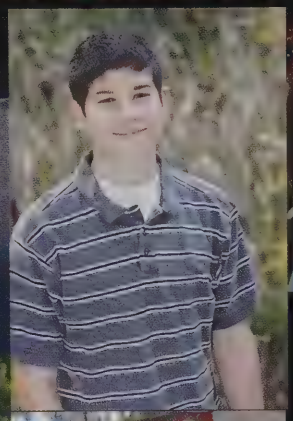

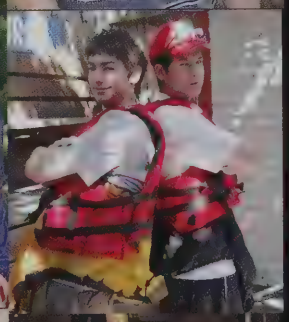

Congratulations!

NEIL

Don't aim for success if you want it; just do what you love and believe in, and it will come naturally.

~ David H

We love you!
Mom, Dad, Nick & Kate

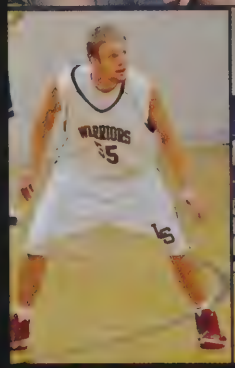

Clarissa

It has truly been a joy to watch you grow into the beautiful, intelligent, compassionate and caring young woman you've become.
We are proud of your achievements, but more proud of the person you've become.
You always give your very best. Your passion for learning will take you far ahead in life.
We know you will succeed in whatever you pursue in your future. Congratulations!

All our Love.
Mom, Dad & Felicia

JEREMY

Congratulations!

We are so proud of you.
Thank you for all the love and laughter you bring to our family. You are a wonderful person, we are sure you will continue to amaze us.

Catherine

Baby Girl, Little Sister, Big Sister, Fearless Girl, Best Friend, Awesome Woman!
We love you!
Mom, Dad, Jon, Connor, Harry, Tim & Tom

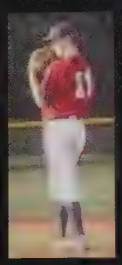

Love you,
Mom,
Dad,
Evan,
Ben
&
Mita

Louise

Louise, the early chapters have made us very proud, can't wait to see how the story unfolds.
Love, Mom, Dad & Peter

Annie Jaye

We are so proud of how you've blossomed and so sure you're headed for great things!

Mom, Dad & Sara

JESS

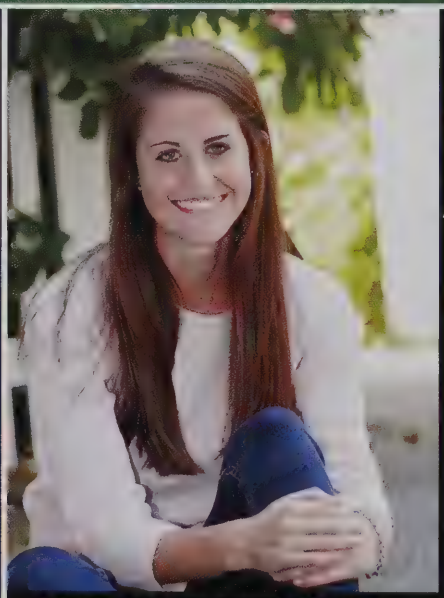

We are so very proud of you. Your determination and your smile will carry you far. You are beautiful both inside and out. We love you lots.
- Mom, Dad, Jarrett, Derek & Rookie

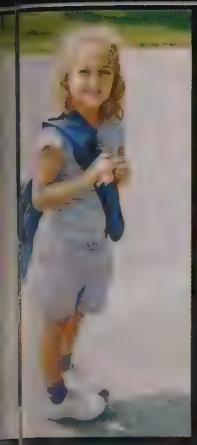

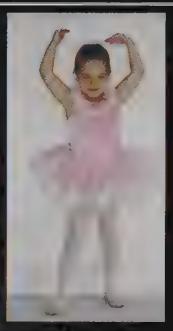

SHANNON

Where have the years gone? Where will life take you? That smile will always be with you.
Use it often. We will always be with you. Lean on us always. And thanks for sharing the smile.
With Congratulations, Love and pride, Mom, Dad, Meghan & Jack

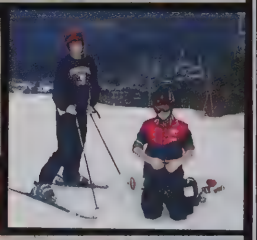

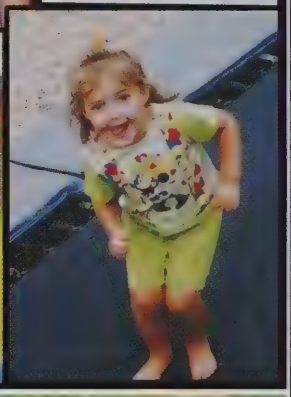

Alana

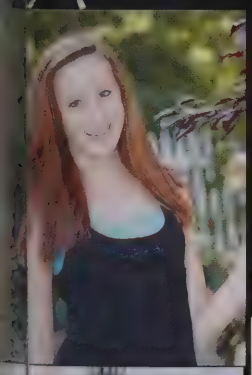

We are so very proud of you!
We look forward to your next adventure!
We are your number one fans!
Love,
Mom, Dad & Megan

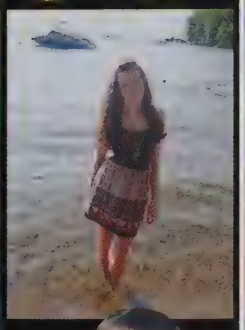

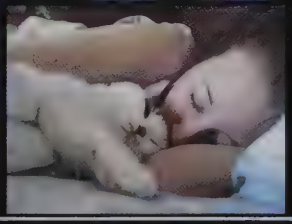

CHARLOTTE

We love you
and
are so proud of you!

Love,
Mom, Dad,
David,
Summer & Addie

MARIKA

MATTHEW

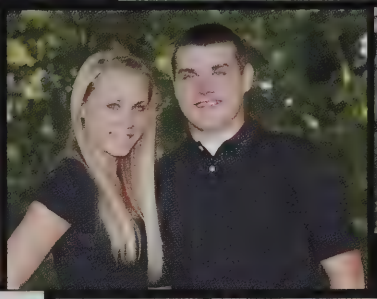

We're so proud of you and you were always our favorite!

We're so proud of you and you were always our favorite!

Tyler,

Congratulations on all that you've accomplished! We are so proud of you and we love you very much!
Mom, Dad and Jordan

Happiness does not lie in happiness, but in the achievement of it.

- Fyodor Dostoevsky

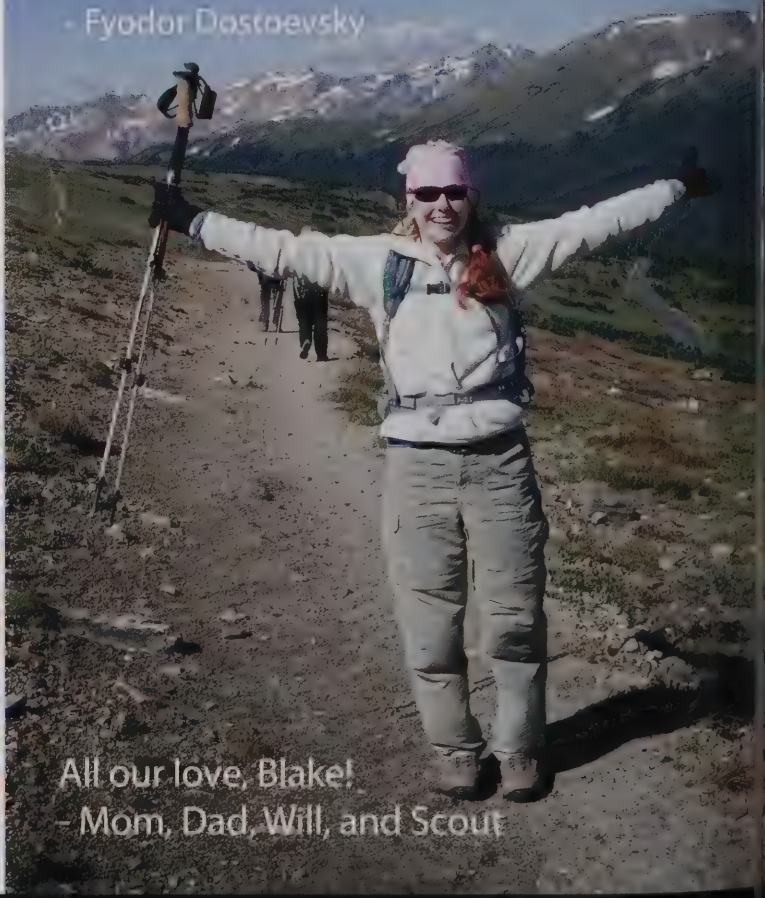

All our love, Blake!
- Mom, Dad, Will, and Scout

Nicole

We are so proud of you.
Your determination, compassion and free spirit will take you anywhere you want to go.
Live, Laugh, Love along the way. Don't forget "La Famiglia Sempre".
We love you so much!
Mom, Dad, Michael & Callie

MITCH

Congratulations!

Love, Mom, Dad, Caroline & Cailey

MITCHELL

You bring us such joy!

Dream big. Take chances and forever be happy.
You have made us so proud!
Wishing you and all your friends
wonderful adventures wherever life takes you.

Love you always & forever cheering you on.
Mom, Dad, Devon & Jaden xoxo

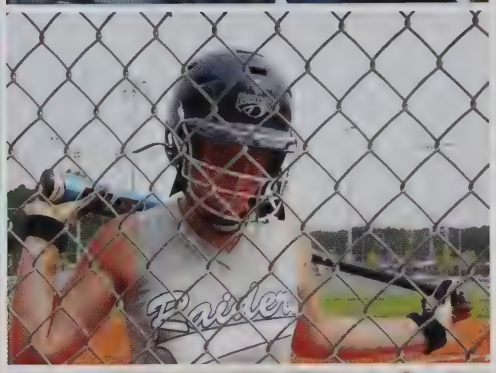

Thank you LSRHS for the memories

Best wishes to the class of 2012.

The Deneen Family

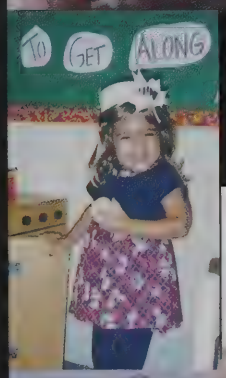

Congratulations! to our Shining Star!

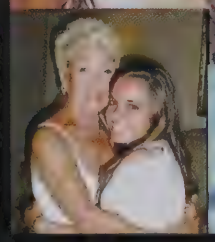
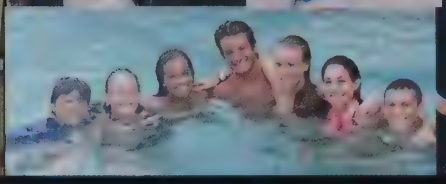

GINA

Love, US

"Oh the places you'll go"
Just remember...
There's no place like home.
~ Mom

SAM

Congratulations!

Love, your # 1 Fans

Our three favorite wor
"That's our son!"
~ Dad

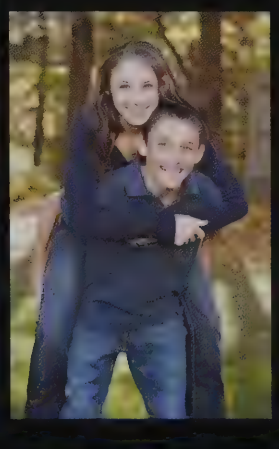

"The future's so bright
You gotta wear shades"
Rock those raybans!
~ Gracie

We are incredibly proud
of all you've done,
the man you've become.
Live life out loud!
We love you!

WILL

We are so proud of you!
Continue to work hard
and follow your dreams.
Congratulations!
Love, Mom, Dad,
Mikey & Tommy

Congratulations Patrick!

When Irish eyes are
smiling, sure, 'Tis like
the morn in Spring.
In the Lilt of Irish
laughter you can hear
the angels sing. When
Irish hearts are happy,
all the world seems
bright and gay.
And when Irish eyes
are smiling, sure,
they steal your
heart away.

ANNIKA

Vi är så stolta och älskar dig så mycket, Annika!
Kram, Mamma, Pappa och Sandra

Never stop smiling.
We know your
personality and
perseverance will
take you far.

Love, Mom, Dad,
Colin, Tyler & Sean

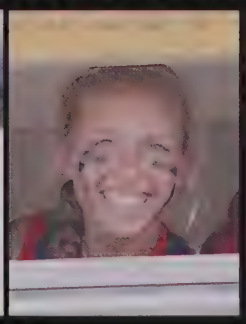

We love you and we couldn't be more proud of all that you've become.
– Mom & Dad

Caroline :P

Go to bed, Caroline!
– Alex

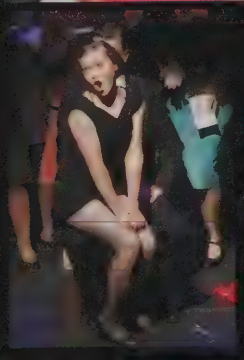

Caroline
you totally, totally,
TOTALLY
ROCK!
– Afton

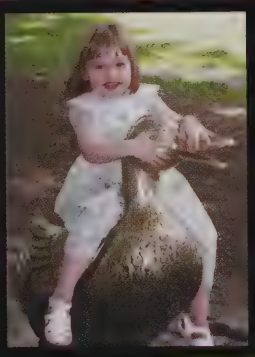

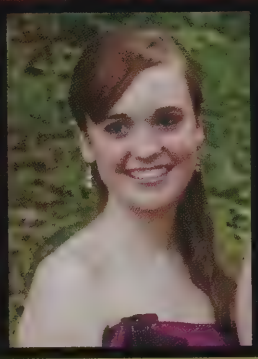

Louisa

Thank you for all the great years we've had together and best wishes for an awesome future!
Love, Dad

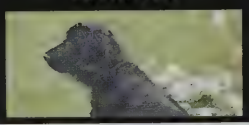

OLIVIA

We're so proud of all you've accomplis d & we look forward to the next chapte the Olivia Story. We love you very m Love, Mom, Dad & Molly

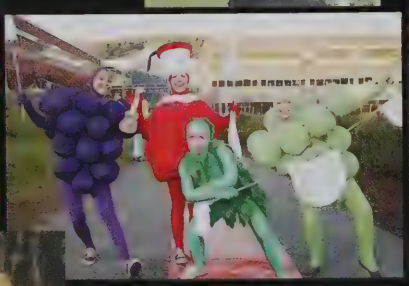

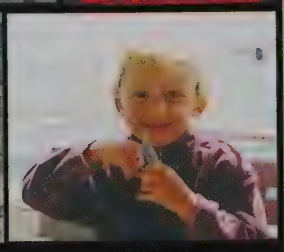

Hannah

Congratulations!
We are so proud of you.
The world is yours
for the taking.

Love,
Mom,
Dad,
&
Ben

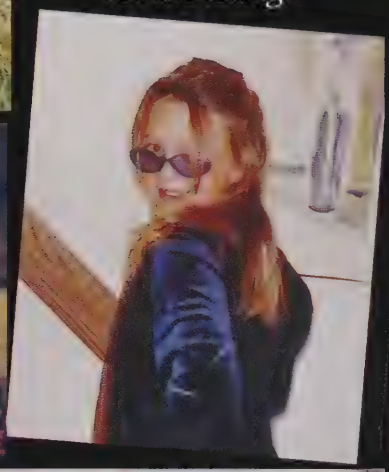

HERIE

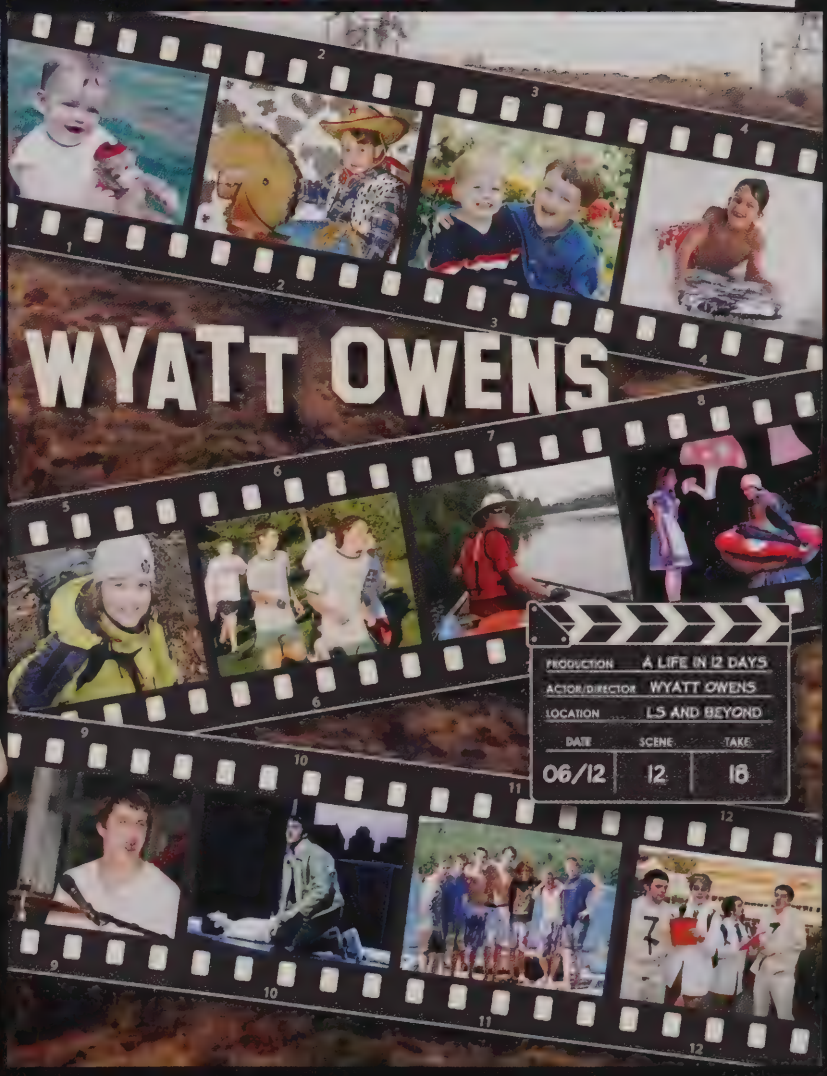

We're so proud of you.
Let the beautiful song in your heart
be heard all over the world!
You are our sunshine.
We love you!
Mom, Dad & Dino

RACHEL

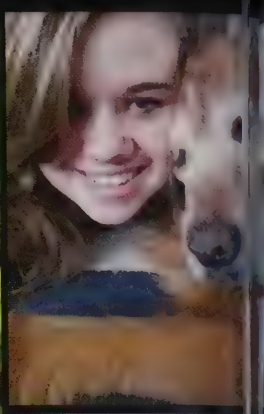

"Go confidently in the direction of your dreams!"

~ Thoreau

All our love,
Mom, Dad, Sears, Joey & Dixie

DEVIN

Love, The Potters

Congratulations!

We are so very proud of you and wish you happiness on your journey!

Love,
Mom,
Dad,
& Felicia

Jack

Congratulations!
We are so proud of the
young man you have become!
There are many adventures ahead...
and, let's face it, if you
can survive life with three sisters,
you are ready for anything!
All the best!
We love you,
Mom, Dad, Kellie, Charlotte & Anna

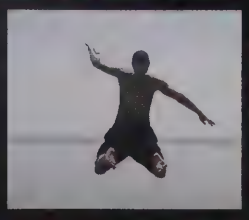

Shannon

Your heart, perseverance, and integrity
will take you where you aim to be.
We love you and are so proud of you!
Love, Mom, Dad, Alexi & Morgan

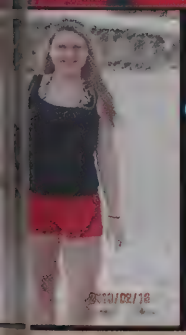

Congratulations Michael!

We are so proud of the young man that you have become. We love you and wish you an exciting and fulfilling life. We are your biggest fans!

Much love from: Mom, Dad, Sam, Adam and Molly

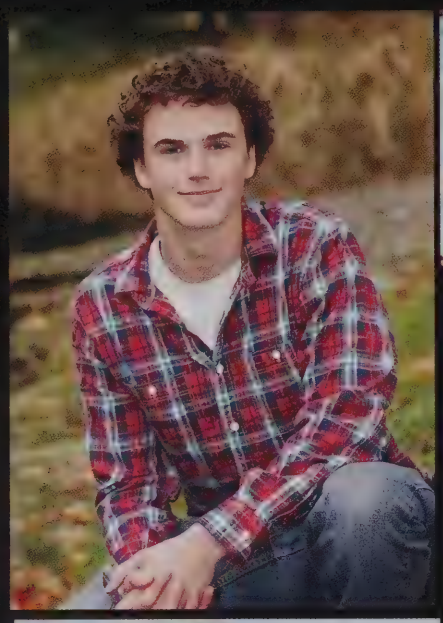

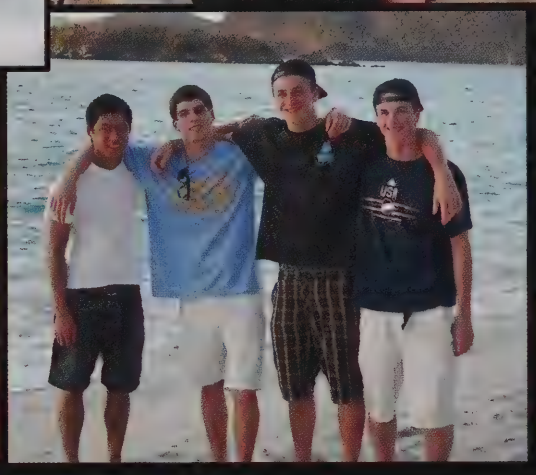

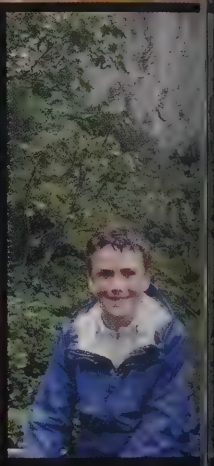

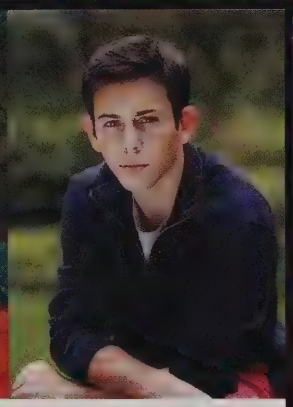

RANDY

AFTER EVERYTHING WE'VE
DONE FOR YOU
HOW CAN YOU
LEAVE US?

You are truly our pride and joy. You have grown from a very active preschooler who used to beat most adults at Chess to a funny, intelligent, and compassionate young man. You have excelled in both academics and athletics, often surpassing our highest expectations. Stay true to yourself and you will succeed in all that you do. Keep reaching for the stars and strive to live life with zest and purpose.
We love you very much! Mom & Dad

ERIC

Tereza

We are so proud of the young woman you have become! Ride on.
Love Mom, Dad and Anthony

Alex,
You've come a long way and we know you'll go far.
We're so proud of all you have accomplished and who you are.
Congratulations, good luck and lots of love!
Mom, Dad and Sam

To Our 2nd born

You are so special to us. You've evolved from a shy little boy to a determined young man who is eager to go far in life.

We are so proud that we were given the chance to raise you up and shape your life in the way that you should go. As you continue to demonstrate your honest charactor, Always remember what is important, to do what is right, and to sacrifice and you'll go farther than you know. The sky's the limit! Congratulations on your High School Graduation!!! You have made us Proud.

Thanks for being a special blessing to us.

We'll always be here for you. We love you.

Mom, Dad, and James

Congratulations - we love you!

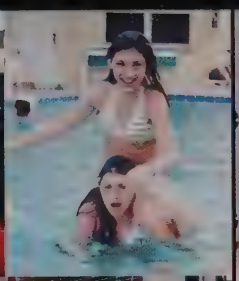
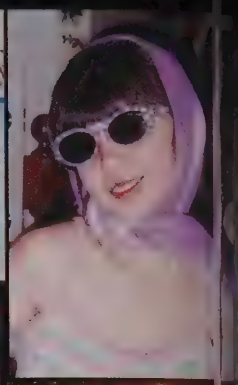

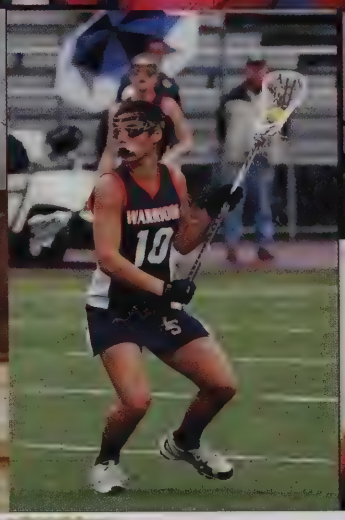

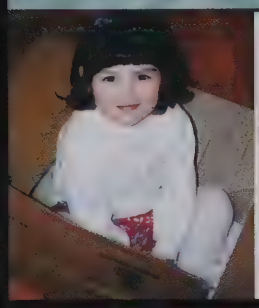

Jessica

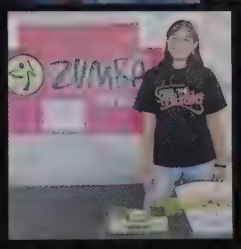

Congratulations!
We are so proud of you!
Live each day to the
fullest with love in your heart and a smile
on your face. We love you so much!
Love,
Mom, Dad, Amanda, Elana & Adam

Go in peace. Speak the truth. Give thanks each day. Respect the earth and her creatures, for they are alive like you. Care for your body; it is a wondrous gift. Live simply. Be of service. Be guided by your faith and not your fear. Go lightly on your path. Walk in a sacred manner. – Gary Kowalski

Rowan

We love you!
Mom, Dad,
Diana and Koda

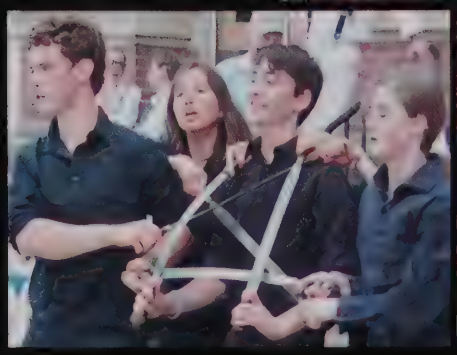

Your positive attitude, integrity and generosity will take you far. Know our love and suppport will follow you always.

Sarah

Love, Mom, Dad, Jake & Hannah

Julie

SOPHIE

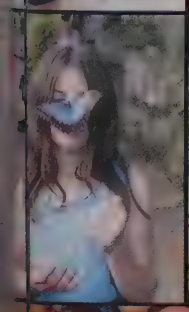

Live your dreams!
We are so proud of you.
Love,
Mom, Dad & Max

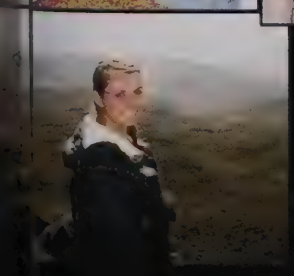

We've watched you grow into a beautiful young woman. You shine with love and zest for life. You've accomplished so much by following your heart, working hard and caring for others.

We love you and are very proud of you!
Love, Mom, Dad, Rachel & 🐾

DAN

Have the courage to follow your heart and intuition. They somehow already know what you truly want to become. Everything else is secondary.

~ Steve Jobs

We admire and adore you!
Love, Mom, Dad, Kevin, Emily & Jackson

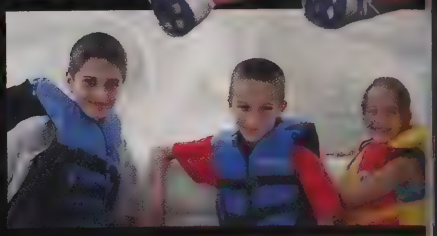

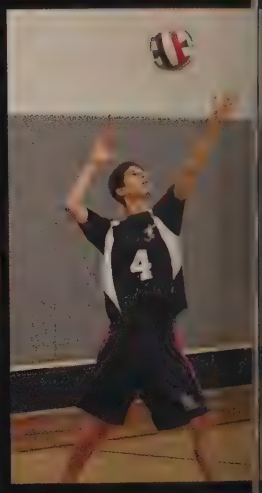

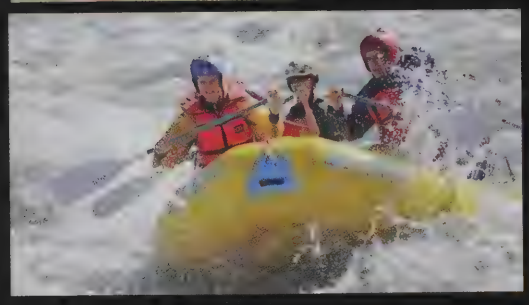

OLIVIA

"There are those who look at things the way they are, and ask why...I dream of things that never were, and ask why not?"

~ RFK

SAM

Congratulations! We are so proud of you and wish you a lifetime of happiness. Believe in yourself and your dreams will come true.

Love always and forever,

Her smile and laughter light our days.
Move forward with confidence and grace.
We are proud of you beyond description.
Love, Mom, Dad, & Adam

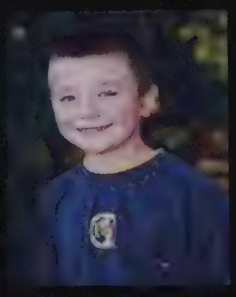

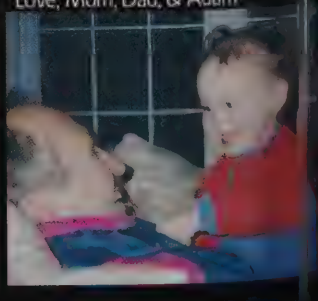

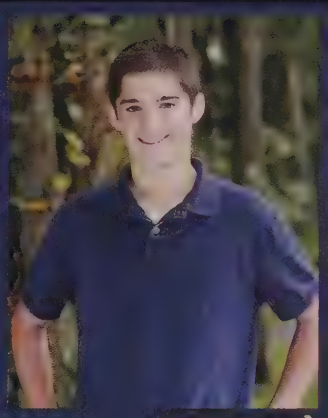

ALEX

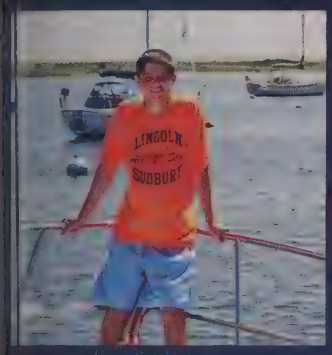

So proud of you...cannot wait to see all the great things you will accomplish....We will always be watching and reading..

We love you,
Mom, Allison,
Abby & Lucy

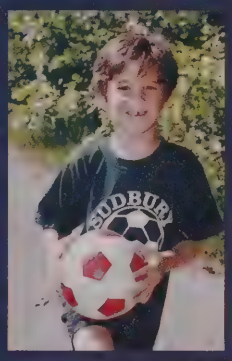

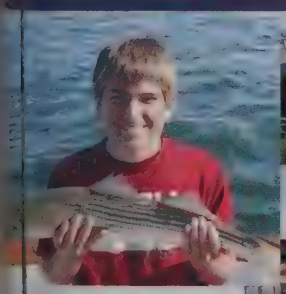

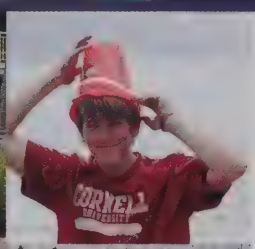

Congratulations
MICHAEL!
Love, All of us

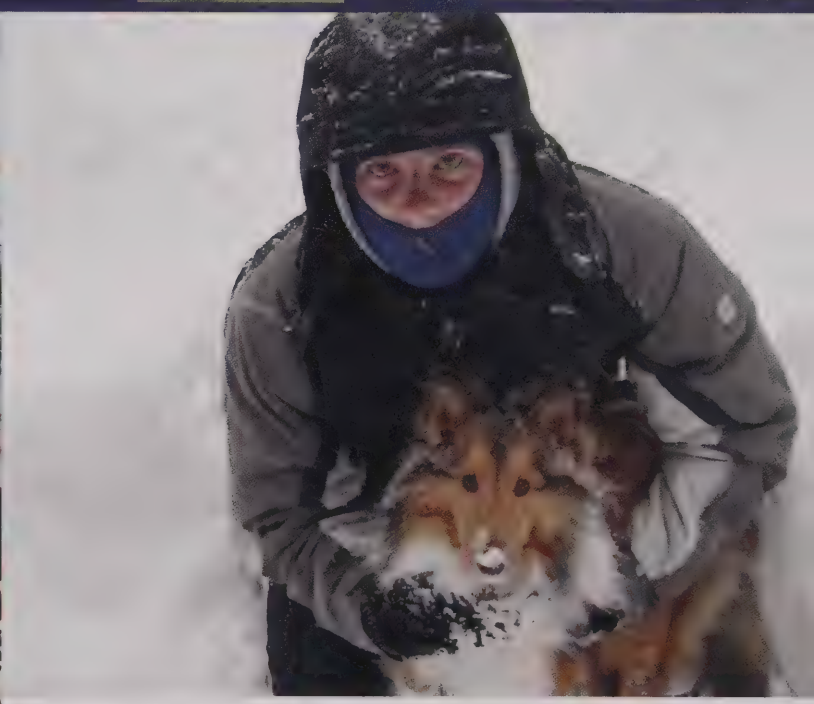

Bill,

Good luck in all your new adventures.

Love,
Mom, Dad & Dan

STEPHANIE ~ JESSICA ~ MARRISSA

Enjoy your next adventure as much as we have loved the first...

Love, Vaune & Ed

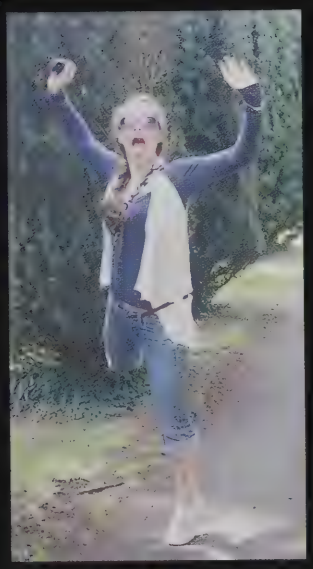

JOEY

We are proud of the compassionate, strong, responsible person you are. Believe in yourself and dare to take chances. There are many good things ahead!

Love, Mom, Dad & Sam

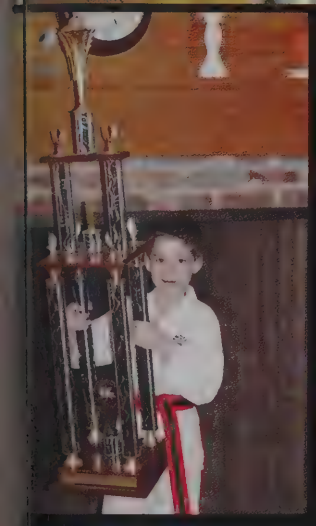
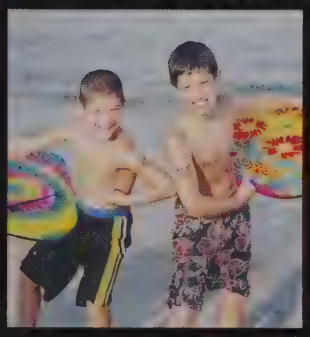

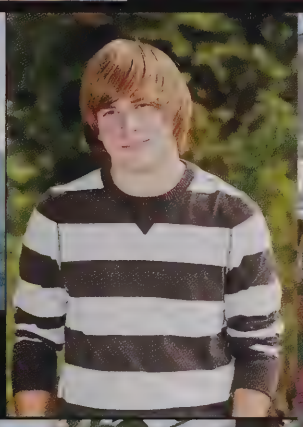

ALEX

CHRISTOPHER

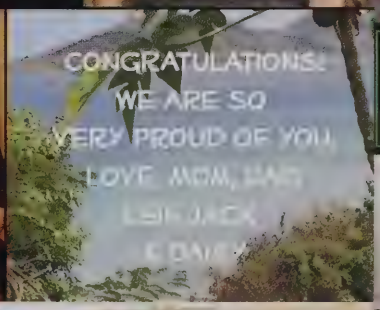

"You must be the change you wish to see in the world".
-Ghandi

Chris, we are so proud of you & your accomplishments!
Love, Mom, Dad, Nick & AnnaMetora

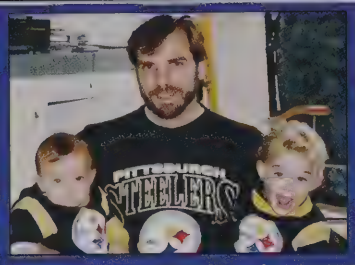

NATE

"What lies behind us and what lies before us are tiny matters compared to what lies within us"

~ Ralph Waldo Emerson

We are so proud of you...

Love,
Mom, Dad, Sam & Danielle

Congratulations Sydney!!!
We are so very proud of you!
Do what you love,
love what you do!
Love, Mom and Dad,
Max, Madison and Ginger

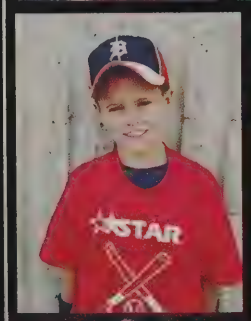

Congratulations!
We are so proud of you!
Keep Smiling!
Love, Us

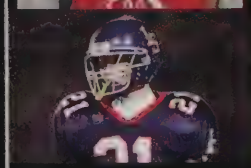

GREG

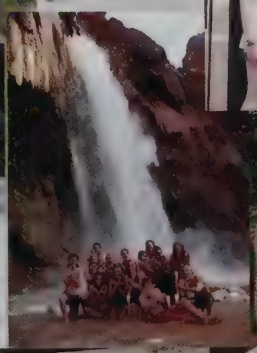

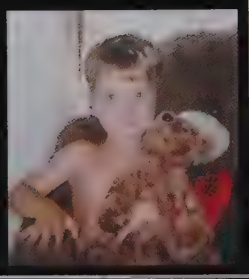

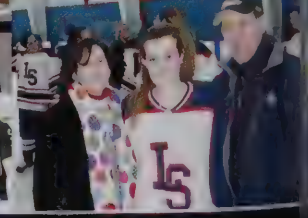

JASON

Always learning,

Always growing,

Always love you!

Love,
Mom,
Dad
&
Chris

rom Mount Talia to the next stop
n your journey, be blessed.
ove,
Mom, Dad, Bekah and Kobie

Congratulations

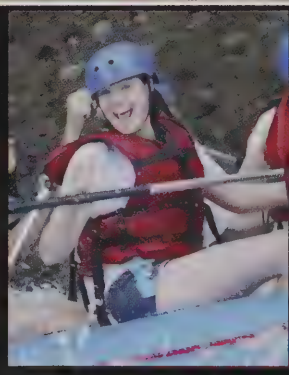

Kelley!

You are loved for the little girl you were, for the beautiful, talented woman you are now and for the precious daughter and sister you will always be.

Love, Mom, Dad & & Evan

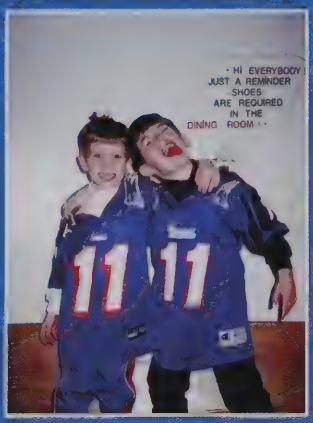

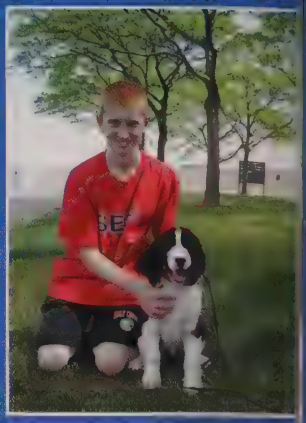

Ben,

Be who you are and say what you feel, because those who mind don't matter and those who matter don't mind. — Dr. Seuss

XOXO Mom & Dad

"Life is one grand, sweet song, so start the music."
-Ronald Reagan

We are so proud of you, Chris!

Love, Mom, Caitlin & Michelle

CHRIS WHITEHOUSE

WHITNEY

Your passion for knowledge will lead you any where you want to go in life. Your "Whit" makes us smile and laugh. We wish for you a life of love, happiness and adventure.
With pride and love,
Mom, Dad, Carolyn, Eric, and Victoria

Episode 1
Feature - Ben's First Wheels

Episode 2
Feature - Restored 1934 Jaguar on the road again

Episode 3
Review - Factory Five Real roadster or replica?

Episode 4
Challenge - F1 Racing at its best

Episode 5
International Feature - Ben meets Spain

Bonus Episode
Ben vs. Stig

like this on facebook

© 2012 The Hatfield Family
Love Dad, Jill, Matt, Zac and Brooke

"Time flies like an arrow; fuit flies like a banana."
- Groucho Marx

Let us remember that there is
a creative force in this universe,
..a power that is able to make a
way out of no way and transform
dark yesterdays into bright
omorrows. Let us realize the arc
of the moral universe is long but
bends toward justice."
- Martin Luther King

Bobbie,
CONGRATULATIONS!!!!
Bob, Debbie, Oscar, Soleil & Carter too!

Sarah

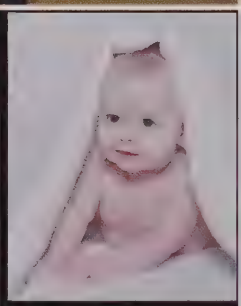

"There's nothing you can do that can't be done." -- John Lennon
Sweetcheeks, love & miss you – Michelle
Twotastic, I'm very proud of you -- Lea
Teeds, you're my favorite little sister -- Julie

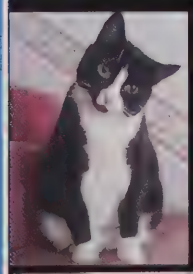

Congrats!
Love from
Mom,
Michelle,
Lea &
Julie

Courtney

Congratulations on four great years at L-S. We know that you will continue to be successful in college and achieve all your goals and dreams in life. We love you and couldn't be more proud.
Love always,
Mom, Dad, John & Jennifer

ARI

just when the caterpillar thought the world was over, it became a butterfly...

WE ARE SO PROUD OF YOU!
LOVE YOU ALWAYS! MOM, DAD & JOSH

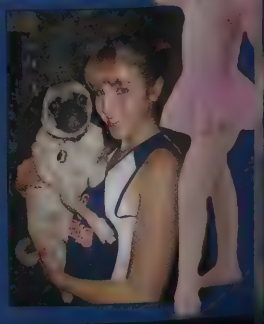

CLAIRE

Congratulations et Félicitations!
We are so proud of you.
Keep playing all the right notes!
Love,
Mom, Dad, Bailey, Spenser and Gracie

Emily

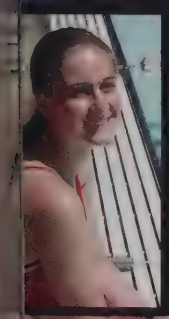

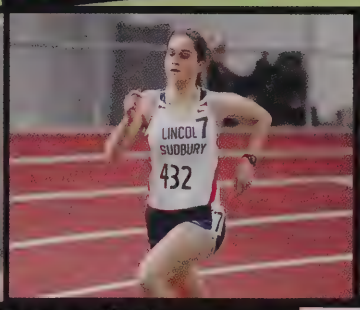

Roses are Red,
Violets are Blue,
Emily's fantastic
and we love her too!
Your biggest fans,
Mommy, Daddy, Hannah, Billy
& Nutkin

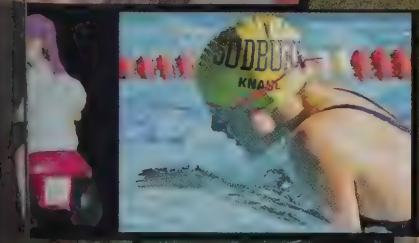

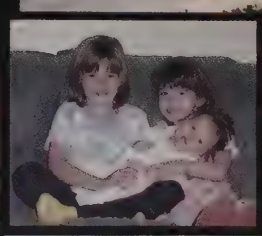

hilary savit

Congratulations!

We are so proud of you and
all you have accomplished.
Best of everything, always.
Love, Mom & Alan, Dad & Jill,
Lauren, Matthew, Alexander, Moriah,
Ronna, Andrew & Ligia.
Oh yeah, and Pepper too.

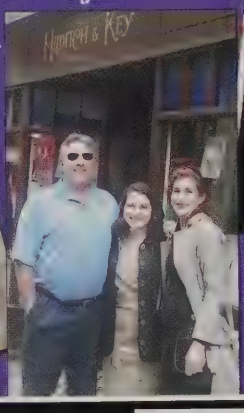

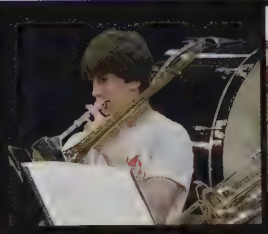

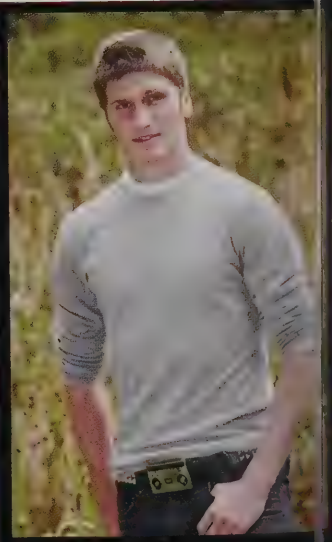

Enjoy the next adventure! We're so proud of you!

Anderson

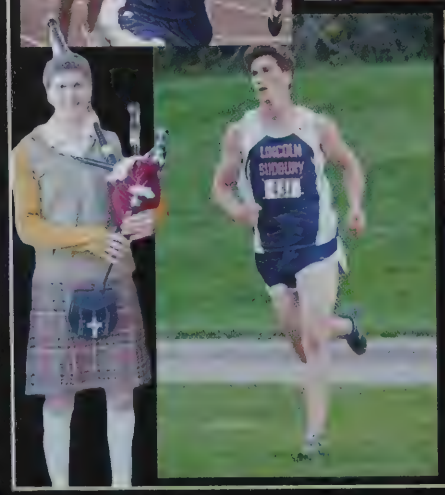

Love,
Mom, Dad
& Max

Victoria

True happiness is not measured by how much you have, or how many people know your name. It is measured by how much you appreciate life.

Love,
Mom, Dad,
Alex, Brian & Amanda

Annie

Congratulations
on your many accomplishments.
We are so very proud of you!
Love, Mom, Dad & Mia

Peter

You have the gift of making people smile... never stop smiling.
Love, Mom, Dad, Katie & Maggie

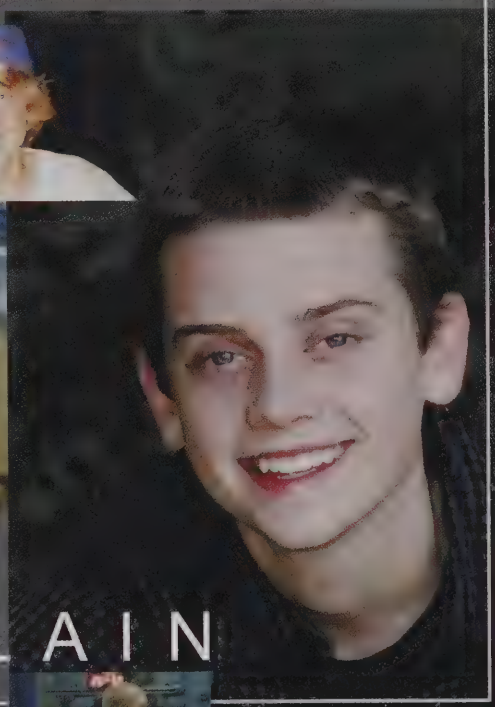

LAIN

It continues to be [illegible] your life, seeing you share your [illegible] spirit and intelligence with everyone you know. We love you very much.

- Mom, Dad, Austin & Richard

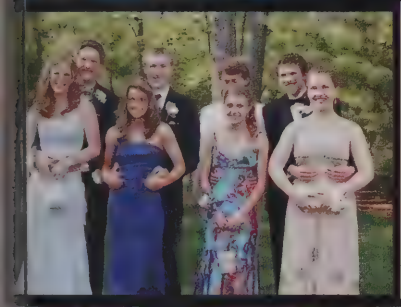

SARA

You started kindergarten inspired by the Power Puff girls. We are so proud to see you leaving high school having accomplished your own superhero feats of kindness and compassion with family, friends and strangers. We can't wait to see you conquer the challenges you will meet in college. We love you to infinity and beyond!
Mom, Dad & Sinjin

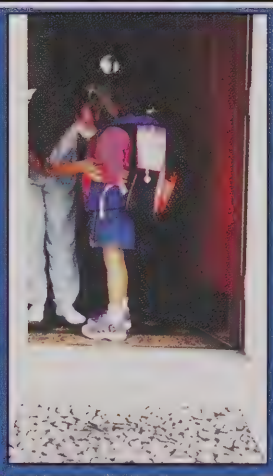

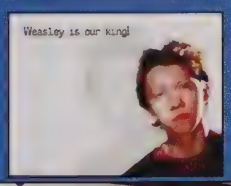

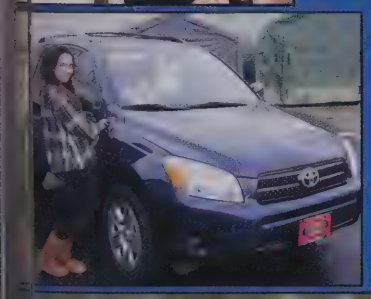

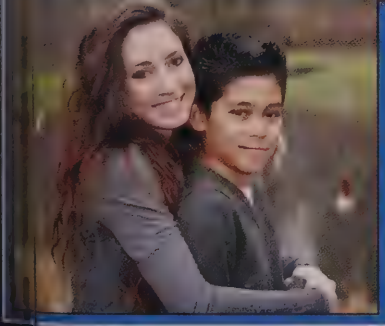

Malcolm

The best way to predict your future is to create it.
Enjoy your next journey - explore, live, laugh & dream!

Love, Mom
Dad, & Alison

MATT

Congratulations!
We are very proud of you
and all your accomplishments.
Wishing you much happiness
and success.
Love, Mom, Dad
& Emma

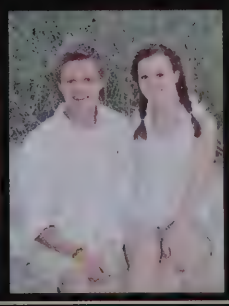

Kudos to the Class of 2012

Surpass all expectations...
go out there and do something remarkable!

LSPO

Lincoln Sudbury Parent Organization

Parents and guardians linking families and the school to create support and opportunities for students and faculty

Evelyna

You are our sunshine, our shining star. Go out there, pursue your dreams and light up the world! We love you very much and we are very very proud of you!
Love, Mom, Dad, Nick and Ruby

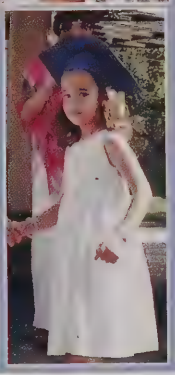

Sam

From pinchy loaders to JNATS, we could not be any prouder. Keep your dreams big and know we are always here for you cheering you on!
We love you, our Mr. Sam Man
Mom and Dad

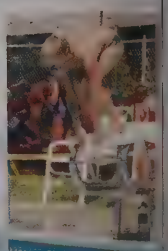

From Bunkabink to Bucknell, from silliness to adventures, here's to never needing PLIERS, PTG, and our journey ahead
Love, Callie

Emily

We are inspired by your courage; to follow your heart and be true to yourself to embrace and foster your creativity and to dream big!
We applaud your spirit.
Congratulations Emily!

Love, Mom, Dad, Abby & Maddie

L-S Graduate 2012

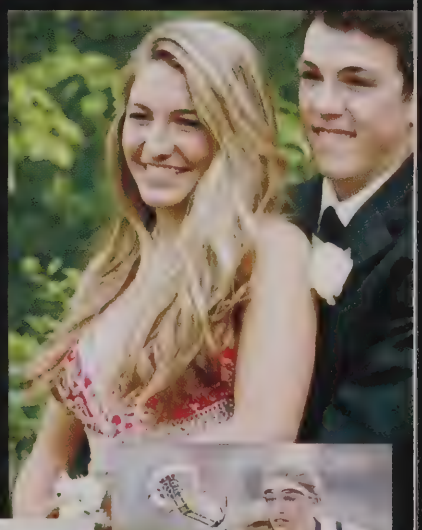

Maddy,

Thank you.
You have filled
our hearts with
love and our lives with infinite joy.
May all your dreams come true!
Love, Mom & Dad & Devin

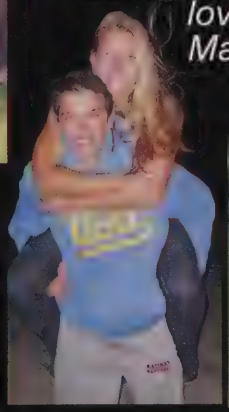

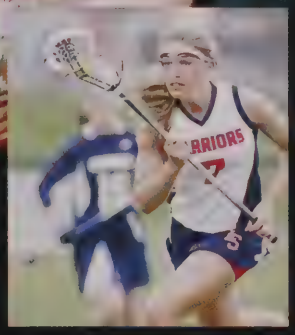

Congratulations Rachel

Remember when you go into the world to
keep your eyes and ears wide open.
And be kind. Love one another.
Take care of each other.
Tell the truth. Always do your best.
Listen to the big people and the little people.
Explore new paths and have fun.
Know that you are loved like crazy.
Give thanks for all your blessings.
Above all else, Love and you will do
wonderful things in this world.

As you set out on your life's journey...
now that we will always be here for you.
Love Mom, Dad, Sarah & Chris

To our beautiful daughter
Jacqui,

We are so proud of you.
You have brought so much
joy and laughter into our lives.
We are blessed to have you
as our "Katie-doodles."
Always believe in yourself
and follow your dreams.
Remember, we are always here for you.
Love you
forever,
Mom, Dad,
Alex & Kristy

You're on your way
Sweetie!

Jacqui

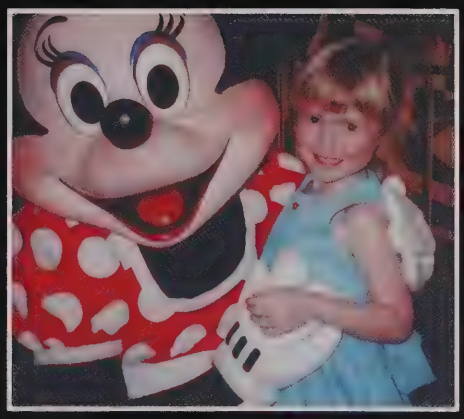

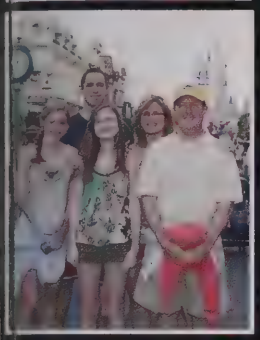

Allison

Your happiness is infectious. Always be happy and your dreams will come true!

"If you can dream it, you can do it!" ~ Walt Disney

We are tremendously proud of you and love you more than you can imagine!
Love, Mom, Dad, Brendan & Lindsey

GLENN ANTHONY

Congratulations! We are so proud of you and all your accomplishments. May your future be filled with as much joy as you have brought to us.
We love you!

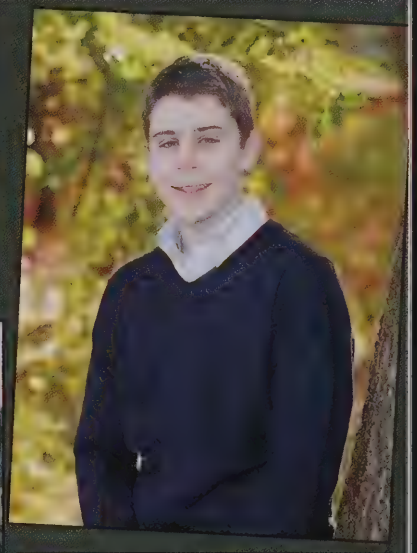

Mom, Dad & Lauren

Ryan

Your time has come to shine,
may all your dreams come true.
We love you,
Mom, Dad, Andrew & Caroline

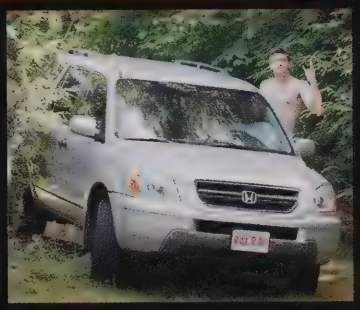
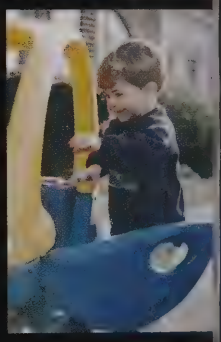

Claire

We are so proud
of you and your
accomplishments!
Love, Mom, Dad
& Ann

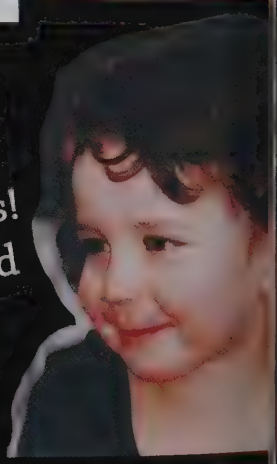

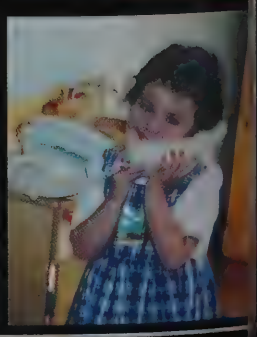

PATRICK

You have been our family beacon and have demonstrated how to achieve with grace and dignity. We are so proud of the person you have become. Beyond your intelligence, it is your kindness, integrity, resilience, and unwavering sense of self that will take you to places you haven't even imagined. We love you to pieces! xoxo Mom, Dad, Brendan, Connor & Meaghan

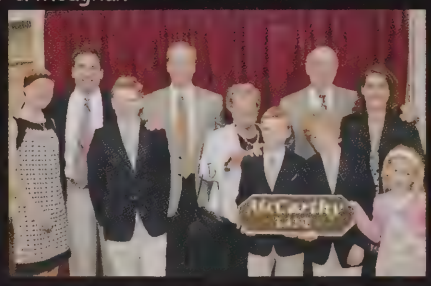

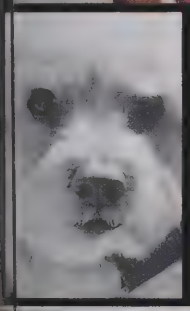

DEVON

"No bird soars too high if he soars with his own wings." ~ William Blake

Devon,
You are a blessed gift to everyone who knows you and especially to us. We are so proud of you. Wishing you love and happiness,
Mom, Dad & Ross

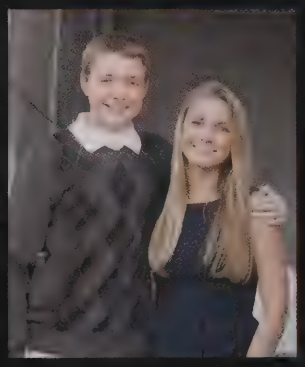

DAVEY

Go on and catch tomorrow now.
Aloha, Mom, Dad, Leah, Ethan, Jesse & Hoku

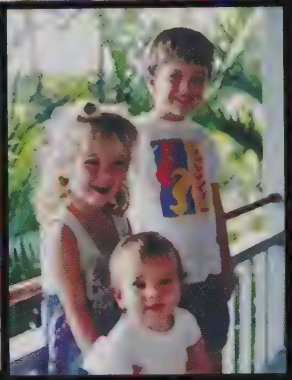

Sarah

Congratulations!
We are so proud of you.
With knowledge in your hands,
and an open heart and mind,
you will have nothing but success.
Whatever your dreams may be,
reach for the stars!

Love,
Mom, Dad,
John, Colleen
& Bailey

BRYAN a.k.a. B-Mak

A great sense of humor and an engaging smile...you've got it all!
We're proud of you! Love, Mom & Dad

"Roll deep with it!" Love, Jimmy & Elizabeth

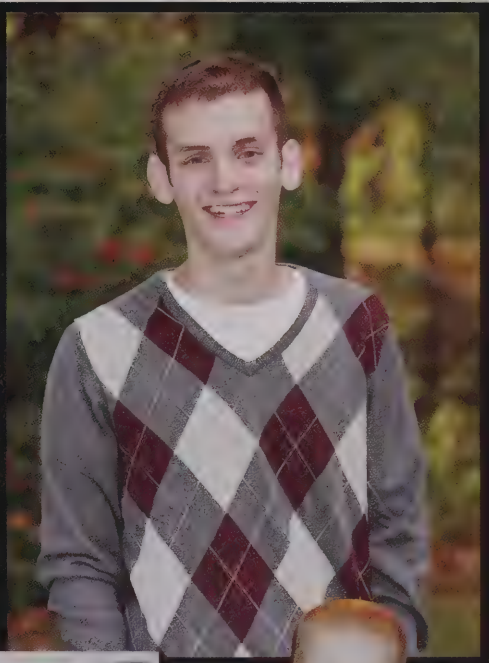

Megan!

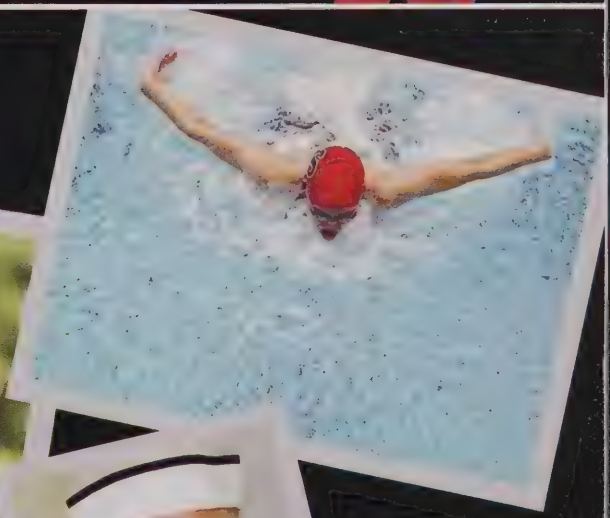

YAY! love m + d + j

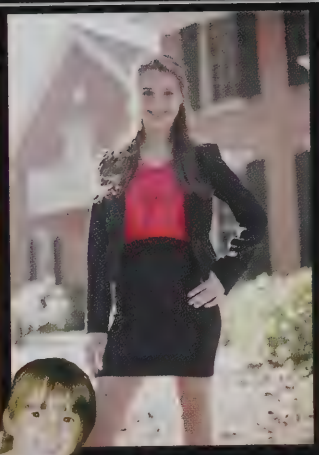

Congratulations!
Behind you, all your memories, before you, all your dreams, around you, all who love you, within you, - all you need! We are so proud of all your accomplishments! Love, Mom, Dad & Reid

SARA

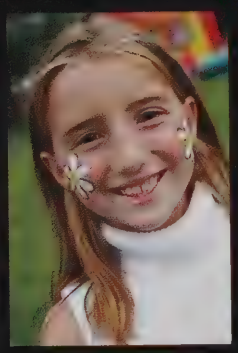

Frankie,

We're proud of the boy you were, and the man you have become.

May the Sun Shine Warm Upon Your Face

(Irish blessing)

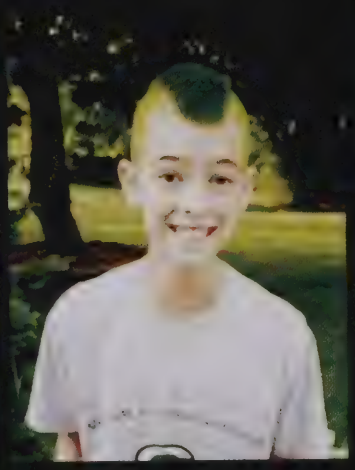

Love – Dad, Mom, Joe, Casper & Ruger

It's been such a joy being a part of your life and watching you grow. Our little Missy is a big girl now!
We love you
Mom, Dad, Ally and Merry

Drew

Congratulations on all you've achieved at L-S. You've made us very proud. We're sure your curiosity, intelligence and drive will take you far in the next chapter of your life.
All our love, Mom, Dad, Britt & Starr

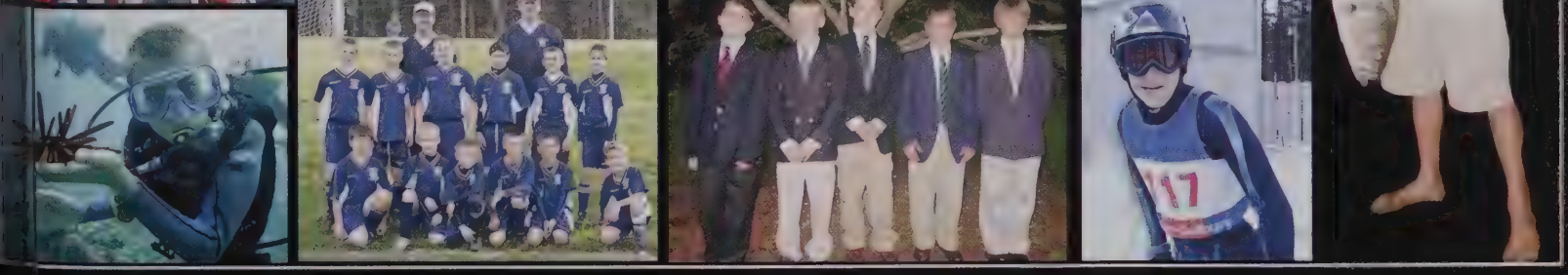

Wild Thing

you make my heart sing

Dylan

Athletics

Dylan Mortimer

DEAREST DYLAN, WE ADORE YOU
LOVE MOM, DAD AND JAMES
CONGRATULATIONS!

Be the Miracle!

Love, Mom, Brendan, Megan & Erin

PATRICK

Kathryn

You are incredible and inspirational!
We are so proud of you
Love always,
Love, Mom, Dad, Jon,
& Ginger

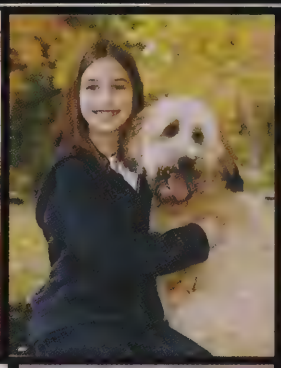
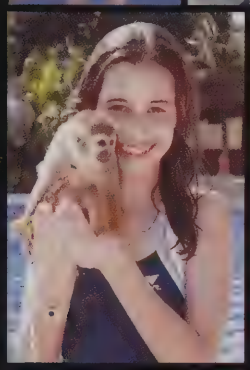

DANIEL

You have always made us so proud
You're the Best!

Love, Mom, Dad,
David & Calvin

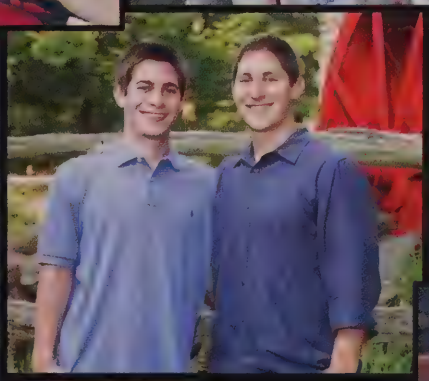

JOHN

You are an exceptional young man and a blessing to our family. We are proud of what you have accomplished through commitment, hard word and integrity. We love you and wish you a life filled with happiness.

-Dad, Mom, Matt & Jeff

"The roads diverged in a wood, and I --
I took the one less traveled by,
And that has made all the difference." ~ Robert Frost

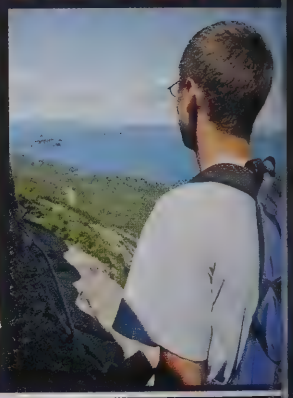

SCOTT PAPAPIETRO

Your motivation to strive
for the best, and
your competitive drive
will take you far!
We are so proud of you
Love, Mom & Dad

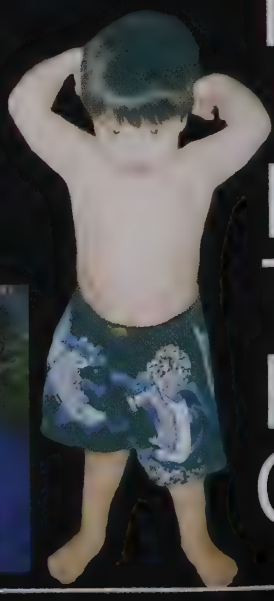

ANDREW

We are so proud of you and all that you have accomplished. You have always been true to yourself and shown kindness and humor to everyone you know. We love you and know that your future is bright.

Love, Mom, Dad, Johnny & Mikey

CONGRATULATIONS MADELINE

We cannot direct the wind but we can adjust the sails. – Author Unknown

Wherever you go, go with all your heart. – Confucius

LOVE YOU!

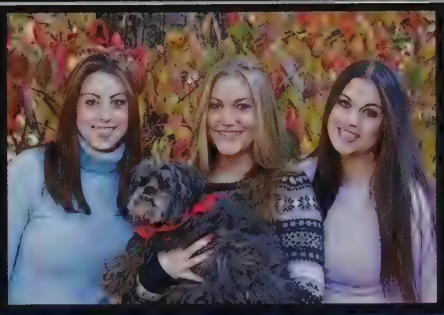
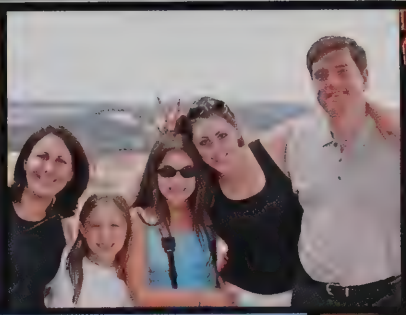

Your intelligence, integrity and determination will enable you to reach the goals that you set for yourself. Your wonderful sense of humor and enthusiasm will make the journey that much more enjoyable. Dream big, believe in yourself, keep your mind and your heart wide open and have some fun!

We are so proud of you.

All our love,

Mom, Dad, Sarah, Jessica & Ollie

Celia

MATT

A NUMBER TWO PENCIL AND A DREAM CAN TAKE YOU ANYWHERE.
WE ARE SO PROUD OF YOU AND ALL YOU HAVE ACCOMPLISHED.
NEVER LOSE YOUR STYLE AND SENSE OF HUMOR!

LOVE, MOM, DAD, D.J. & NICOLE

The only gift is a portion of thyself.
~Ralph Waldo Emerson

We love you Tessa and the portion of yourself
you give to everyone in your path.
We know you have great things ahead of you.

Much love, Mom, Dad, Christie & Eric

Leah

Proud of you doesn't begin to cover it!
Love you tons! Always have - Always will!
Mom, Dad, Rachael,
Kodie & Nike

Sister you are close to my heart
So many dreams we've shared, all
the laughter and love. You tell me
your secrets, I tell you mine. A lover
of life, kind and true. Beautiful sister,
your spirit is strong. We will always
be together in our dreams.
Our hearts will stay side by side.

– Anonymous

Congratulations Loo! Love, Roody

CODI

May the wind always be at your back and the sun on your face.

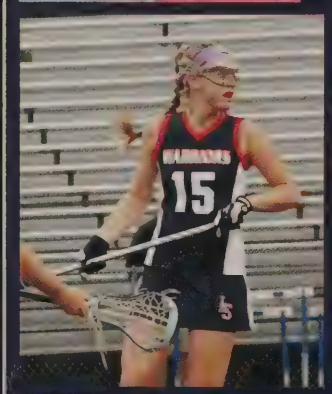

Congratulations! We are so proud of you! You have brought happiness and fun to our family. Continue to follow your dreams and believe in yourself and always remember that we are here for you. We love you! Dad, Mom, Abby, Cameron & Courtney

Connor

Dream Big...Expect the Best!
We did and look at what we got....You!

Love, Mom, Dad and Kendall

Kyle

We love you and are so proud of all your accomplishments! We are your number one fans! Love, Dad, Mom, Kiki & Katie

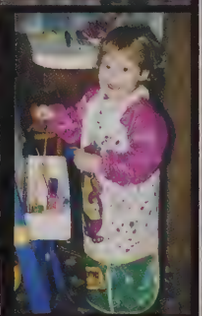

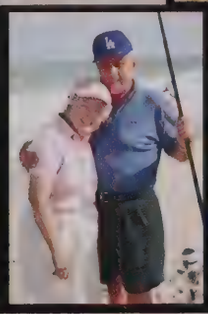

Alex

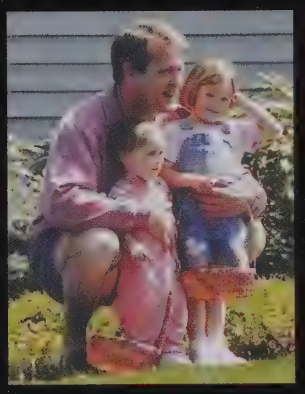
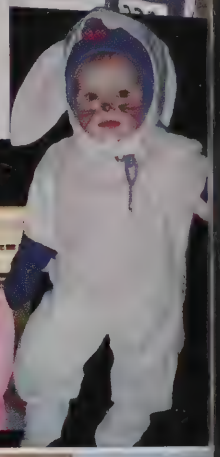

We love you!
Love, Mom, Dad,
Madi, Matt, & Jack

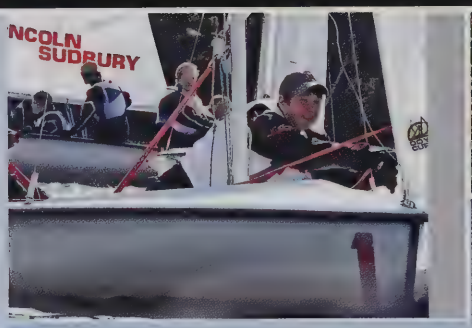

Casey

You have always been true to yourself, full of life, and shown kindness and humor to everyone you know. Always pursue your dreams with passion, fun, vigor and dedication.

Love,
Mom, Dad and Jenna

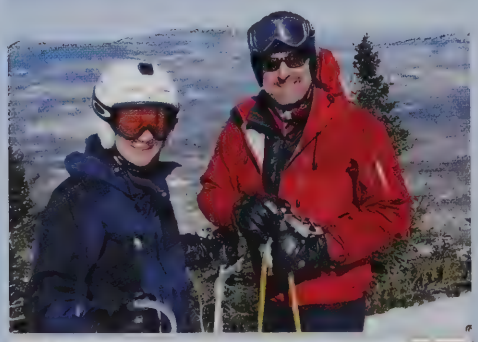

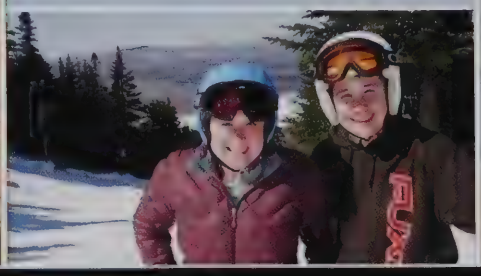

E.J.

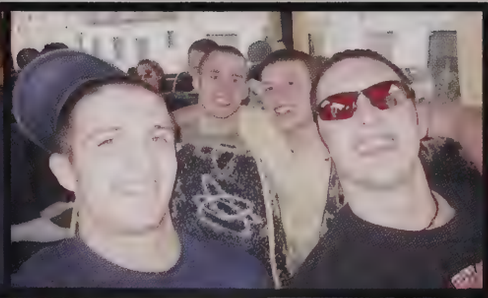

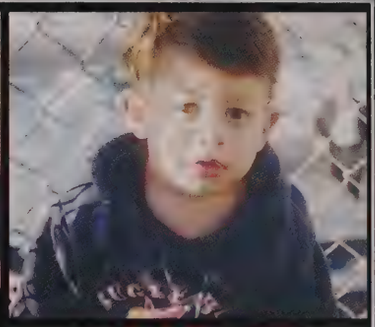

You have been a joy and a gift to us all.
We thank our lucky stars that you were born!
Who knew you would be this fabulous?
Love, Mom, Dad & Emily

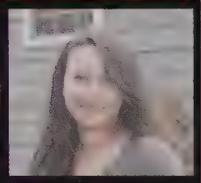

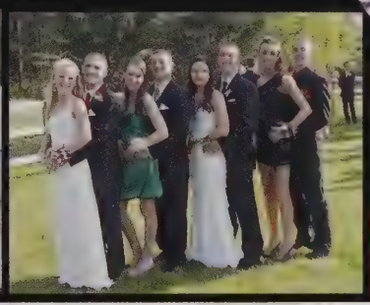

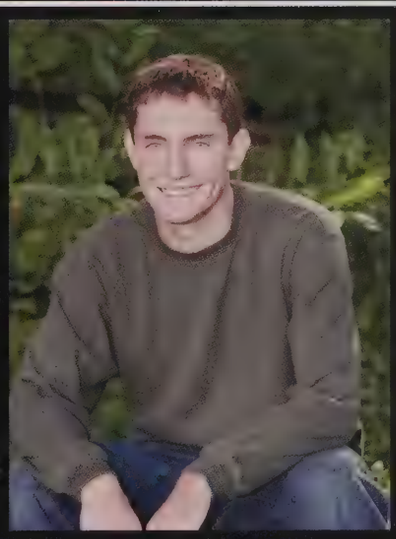

We are so proud of the person you have become and are thrilled for you to enter this next stage in life. Please remember to embrace the good times, work through the hard times and keep your family, friends and faith close to you.

With all our love,
Mom, Dad,
Katie (Lil' Sis)
& Thor

patrick

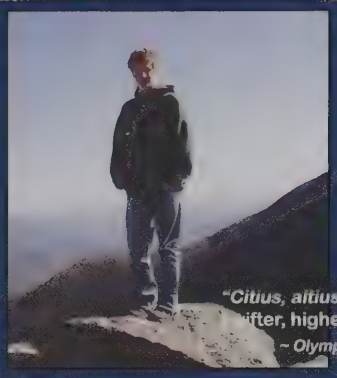

"Citius, altius,fortius...
ifter, higher, stronger."
~ Olympic Motto

"Dream the impossible, do the incredible."
~ Anonymous

"One knows not what sweet mystery about this sea, whose gently awful stirrings seem to speak of some hidden soul beneath."
~Herman Melville

"To us, family means putting your arms around each other and being there."
~ Barbara Bush

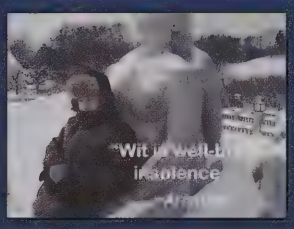

CONGRATULATIONS
J.K. !

Love, Mom, Dad,
Mallory, Pete,
& Duncan

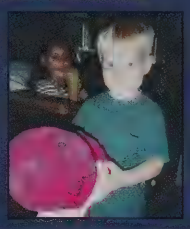

"Do the best you can in the place where you are and be kind."
~Scott Nearing

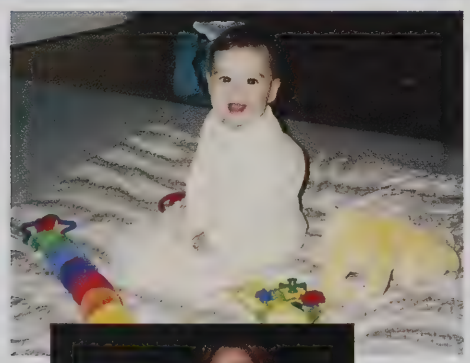

Samantha, We are so proud of you! Your tenacity and focus will serve you well as you begin your next chapter in life!
Herzlichen Glückwunsch!
Wir lieben dich!
Mom, Dad, Wil, Ali and Jasper

RACHEL

YOU HAVE AN INCREDIBLE SPIRIT AND ARE
FULL OF STUNNING BEAUTY AND GRACE.

YOUR INTENSITY AND DRIVE
WILL FULFILL YOUR WISHES AND DREAMS.

ALL OUR LOVE & ADMIRATION.
MOM, DAD, DAVID & MICHAEL

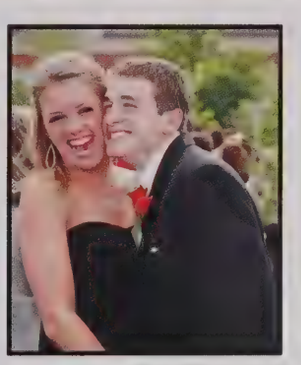
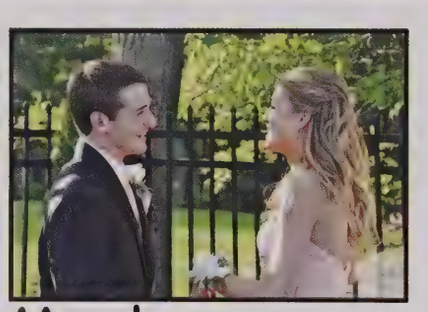

Meghan

We are very proud of you...
What you have accomplished and who you are
Know that we are always with you along the way
May God bless you

Much Love,
Mom and Dad

Hey, Meghan

You are a great sister
and deserving of your successes.
Let your confidence and character
guide you.

This is us then...

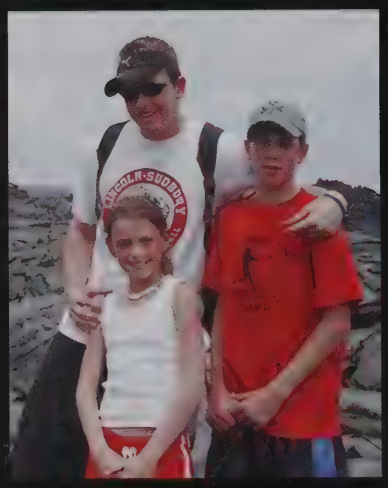

Love, Chris & Ryan

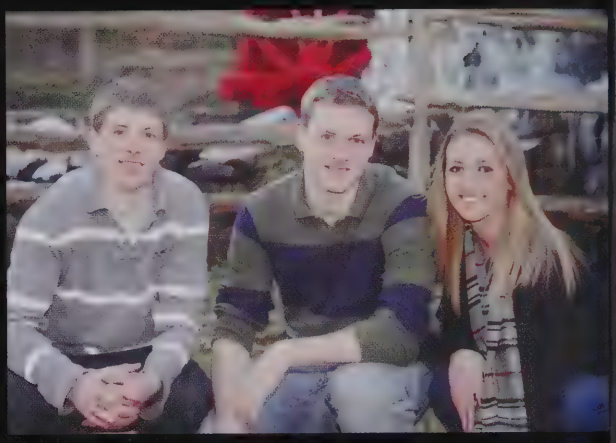

This is us now...

Rachel

Congratulations on making your
dreams come true...enjoy the ride
we are so proud of you.
Love, Mom, Dad and John

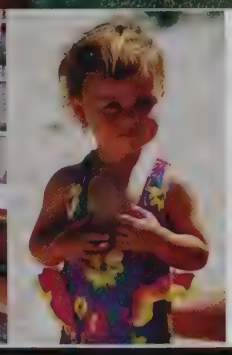

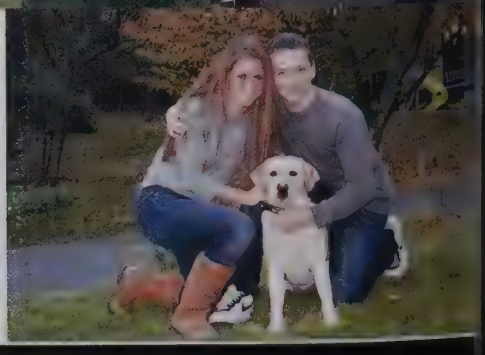

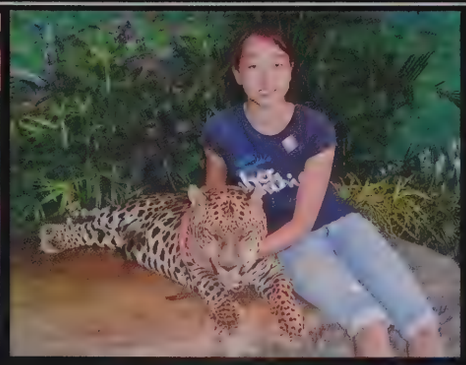
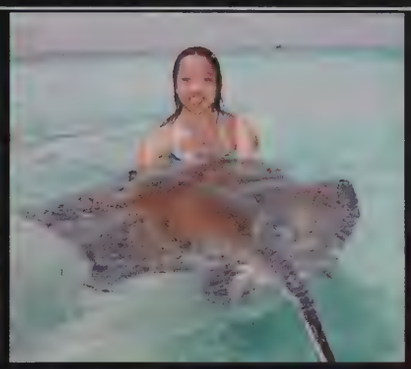

Iris

We are so proud of you and wish you all the best on your next adventure!
Love, Mom, Dad & Ivan

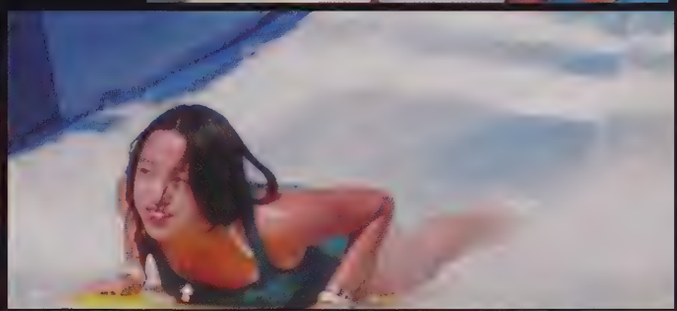

DANIEL

You have always made us laugh and you have always made us proud. You are a wonderful son and great brother. Pursue your dreams with passion and humor and success and happiness will be yours. Congratulations! We love you very much!
Mom, Dad & Caitlin

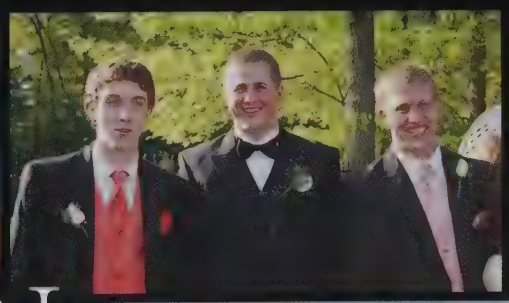

JONATHAN

You are the pride of our hearts
and the joy in our lives.
Our dreams came true
the day you were born.
May all your
dreams come true.
We love you!
Mom, Dad, Peter
& Will

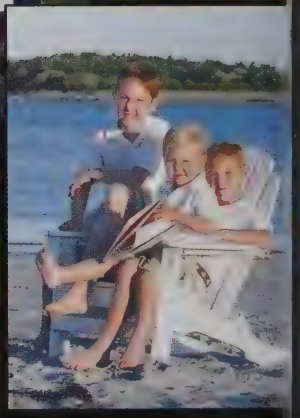

Kyle

You know when to hold 'em,
know when to fold 'em,
know when to walk away...
and always stay true to
yourself.
We are proud of you!
Love,
Mom, Dad,
Christine & John

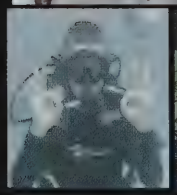

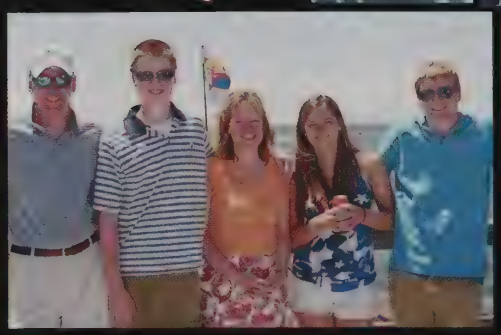

ANDER

You have had a great journey at L-S.
We are so proud of the fine young man
you have become. The best is still ahead
with your unlimited potential.
"...put a ding in the universe" ~ Steve Jobs

Love, Mom, Dad,
Jacob & Ethan

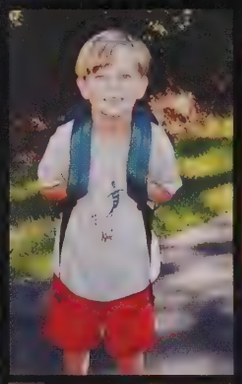

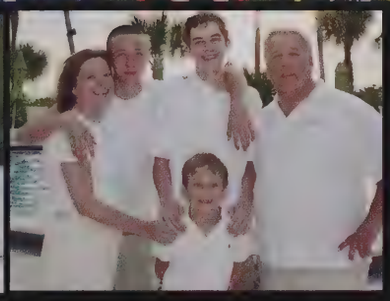

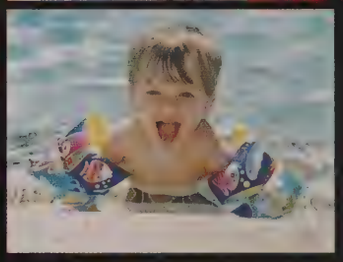

BRETT

May all your dreams
come true. We love you!

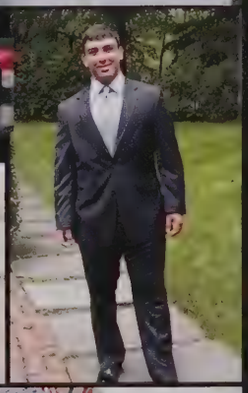

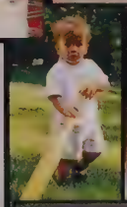

VICTORIA

WE LOVE YOU AROUND THE WORLD AND BACK!

YOU WILL ALWAYS BE OUR MIRACLE...

XOXOXO

MOM, PAPA & ETHAN

WAKE FOREST

CHASE

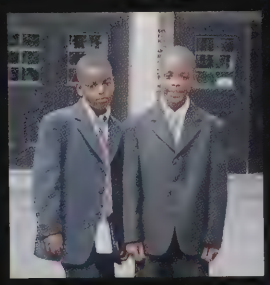

JUSTICE

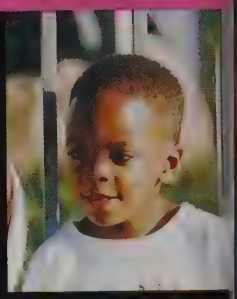

We are so proud of you both and we are your number one fans always!
Love, Mom, Dad,
Olivia & Summer Rose

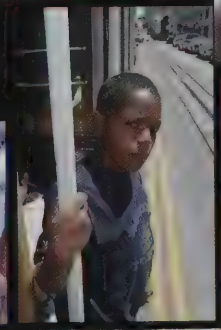

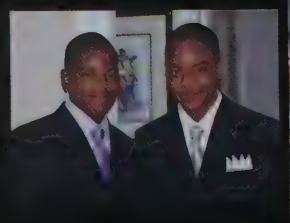
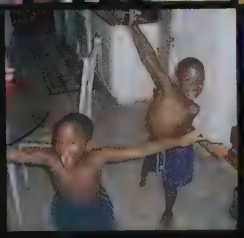
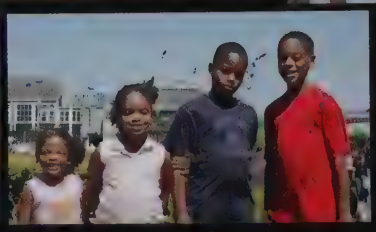

Corey

Be Bold...

Be Bright!

Love, Mom, Dad & Chris

Congratulations!
Go light the world on fire,
(now you know how to put them out!)
We're very proud of you and
love you to the max!
On to the next great adventure.
Love, Mom, Dad & Lexie

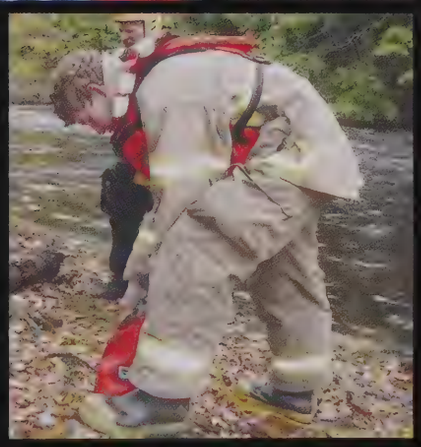

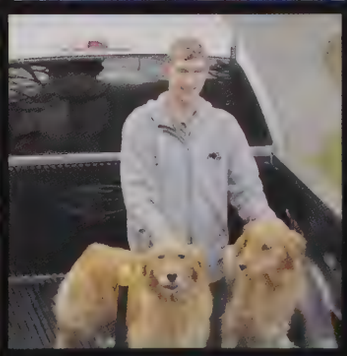

RYAN

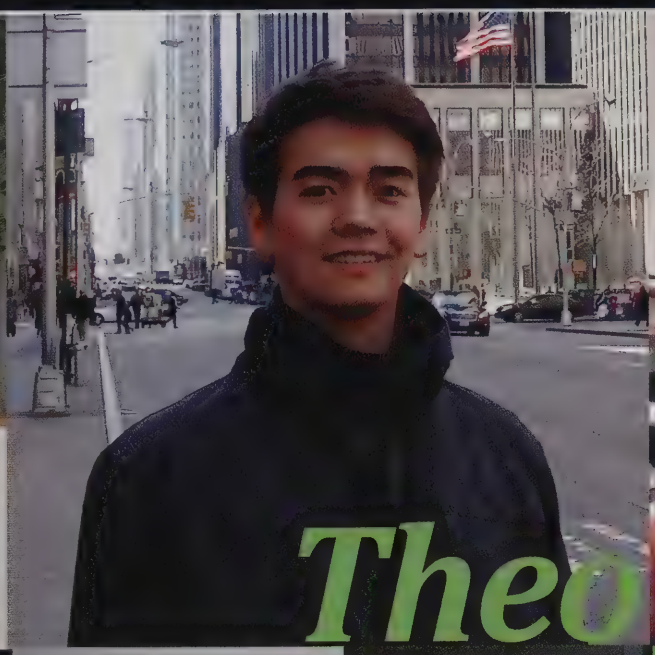
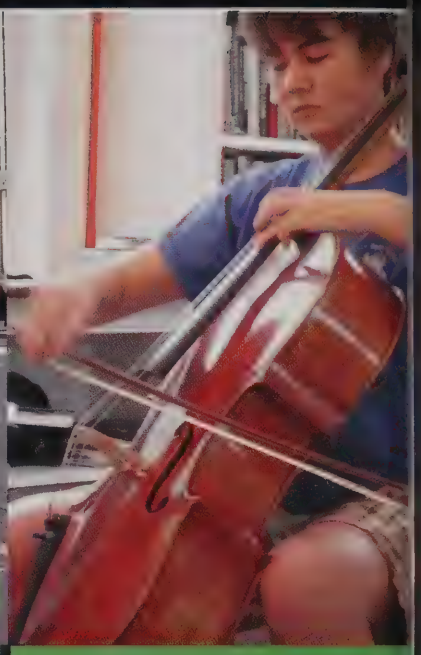

Theo

Congratulations!
We are so proud
of you!
Love,
Mom, Dad & Adelle

Paul

The little boy with a purpose has accomplished entrance to West Point. Your love of lacrosse will serve you well as you play your defenseman's position with all the dedication you have shown in everything you do! You are a dreamer who makes his goals a reality. We are so proud that you are our son. May God watch over you as you go forward and live a full life that accomplishes great things! Love Always, Mom, Dad, Brooke & Jessica

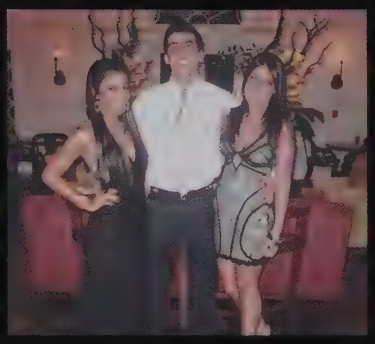

LAINIE CECILIA ROBYN ADAM

Celebrate Friendship!

BROWN

"The measure of who we are is what we do with what we have."
~ Vince Lombardi

We are so proud of you Will!
Love, Mom, Dad,
Carly & Sophie

WILL

JODIE

Wish It...
Dream It...
Do It...

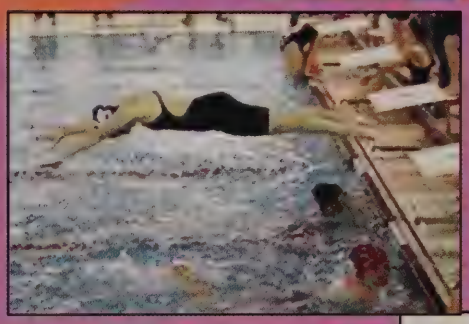

Love, Mom, Dad & James

Dancing Through Life!

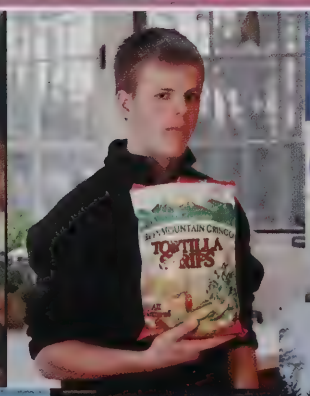

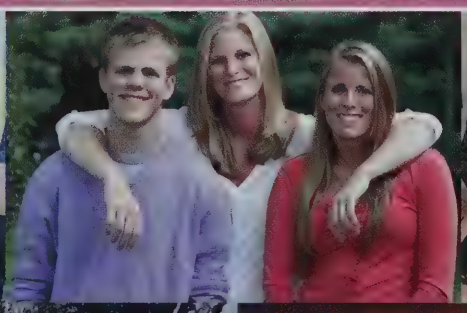

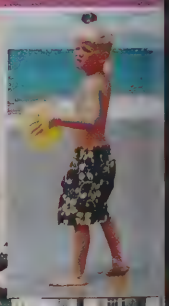

CONOR

Buddy, Iceman, Little Rifle...we are so proud of you and all your accomplishments!

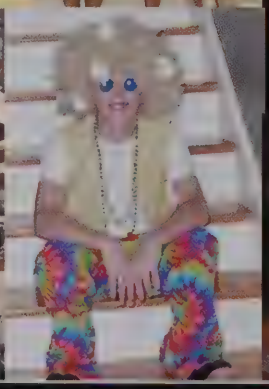

Love,
Mom, Dad,
Sam, Carly
& Lily

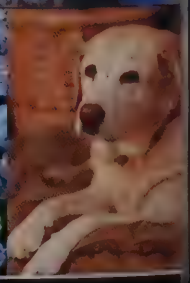

Congratulations to the Class of 2012

"Go confidently in the direction of your dreams. Live the life you have imagined."
- Henry David Thoreau

ISABELLE

Congratulations!
We are so very proud of you
and all your accomplishments!

Love,
Mom, Dad &
Grace

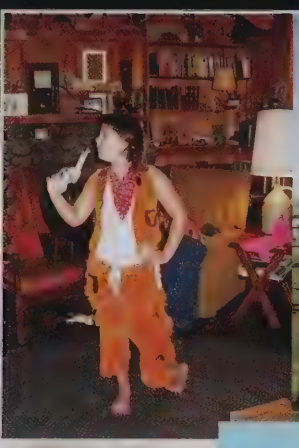

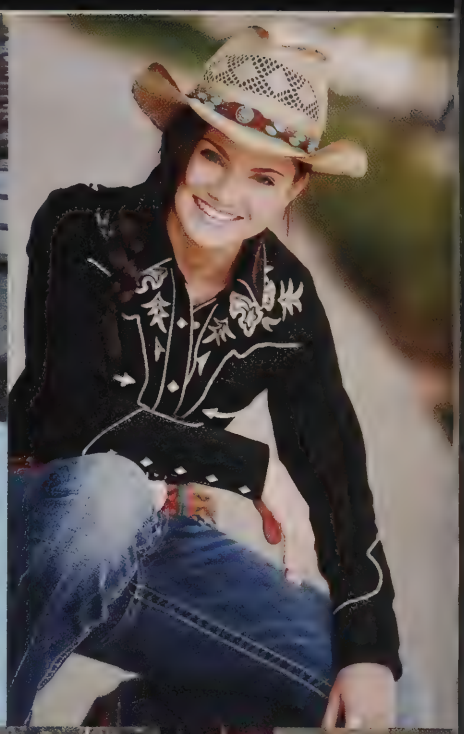

To Kaitie,
Funny, Fearless, Adventurous, Thoughtful.
Follow your dreams – truly anything is possible!
We are so proud of who you are and will love you always,
Mom, Dad, and Megan

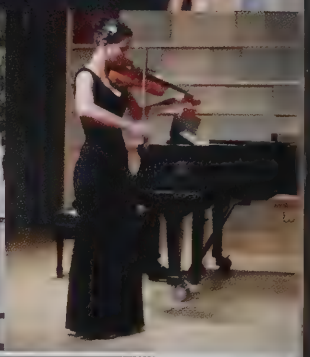

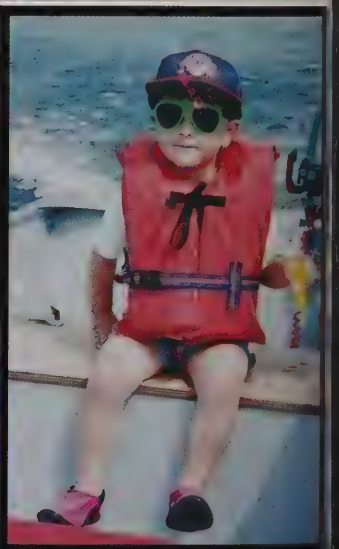

TOMMY

Go confidently in the direction of your dreams.
Live the life you've imagined.
We are so proud of you!

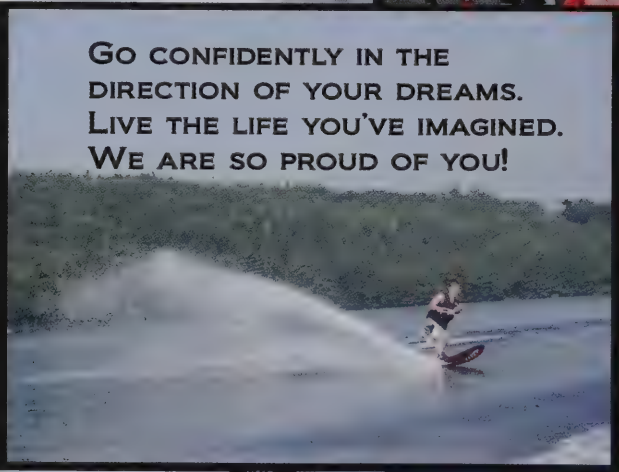

Love,
Mom, Dad
& Gill

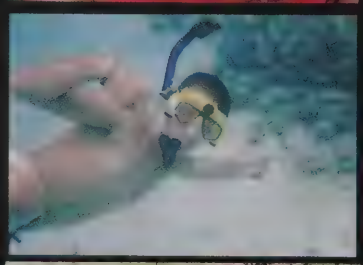

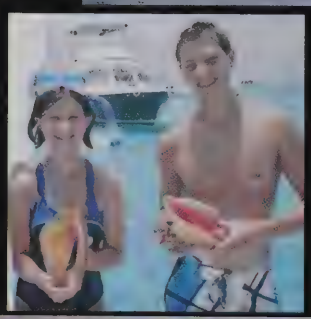
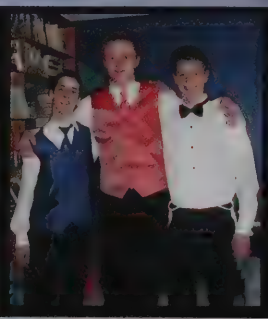

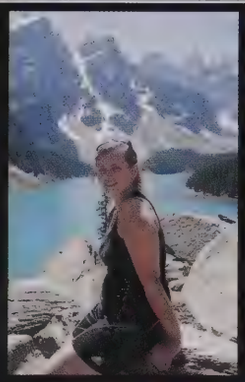

Alexa

In the blink of a eye -
you went from an adorable baby
to a beautiful young woman.
Can't wait to see what
the future holds for you!

Love, Mom, Dad, Jenna, Cammie & Melinda

Elsey

Congratulations!
We are so proud
of you -
keep smiling!
Love,
Mom, Dad,
Jake & Suzi

DYAD would like to thank the Class of 2012 yearbook staff members for their hard work and dedication in making this book such a success.

Tanashia Casado, Celia Greenlaw, Courtney Hayes, Julia Holzwasser, Jahnea Johnson, Sarah McInnis, Louisa O'Kelly, Lexi Pappas, Tracy Robergeau, Sammie Roberts, Rachel Sadowsky, Olivia Schellenberg, Ali Smith, Grace Sweetster, Kelley White and Elsey Weisberg

It has been amazing to watch you become the strong, confident beauty that you are. We love you!
- Mom, Dad, Ryan & Sara

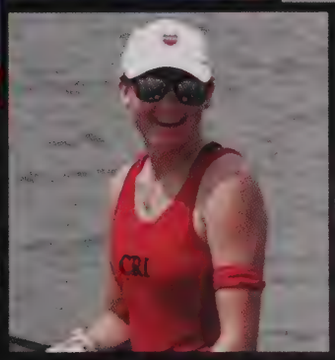

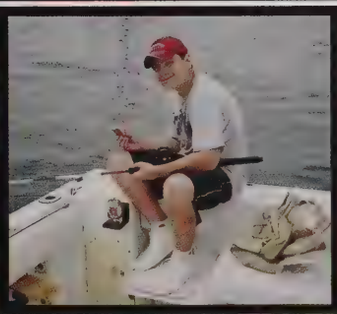

JOHN

Congratulations!
You are the best...and we are so proud of you. We look forward to seeing what your bright future has in store for you. You're at the beginning of a brand new journey so enjoy your next adventure.
Love you, Mom, Dad & Alex

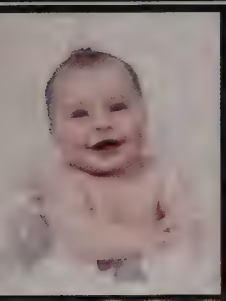

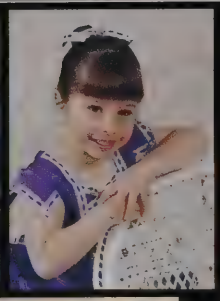

Lexi

Wherever you go,
go with all your
heart!
Love, Mom, Dad,
Christina & Ginger

To Emma,

our totally together baby girl,

Love,
Mom, Dad
& Ian

We are so proud of your grace,
talent and kindness to others.
"You've got the world
on a string and you're
sitting on a rainbow."
Enjoy the journey of life!

CONGRATULATIONS

Class of 2012

The DYAD staff wishes you best of luck!

CONNOR

We share your excitement for what lies ahead. Love you to infinity and beyond!
Love, Mom, Dad, Alexandra, Ryan & Champ

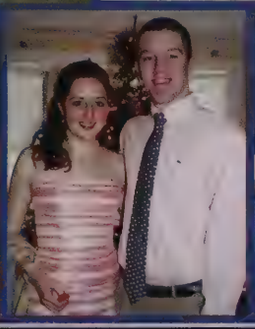
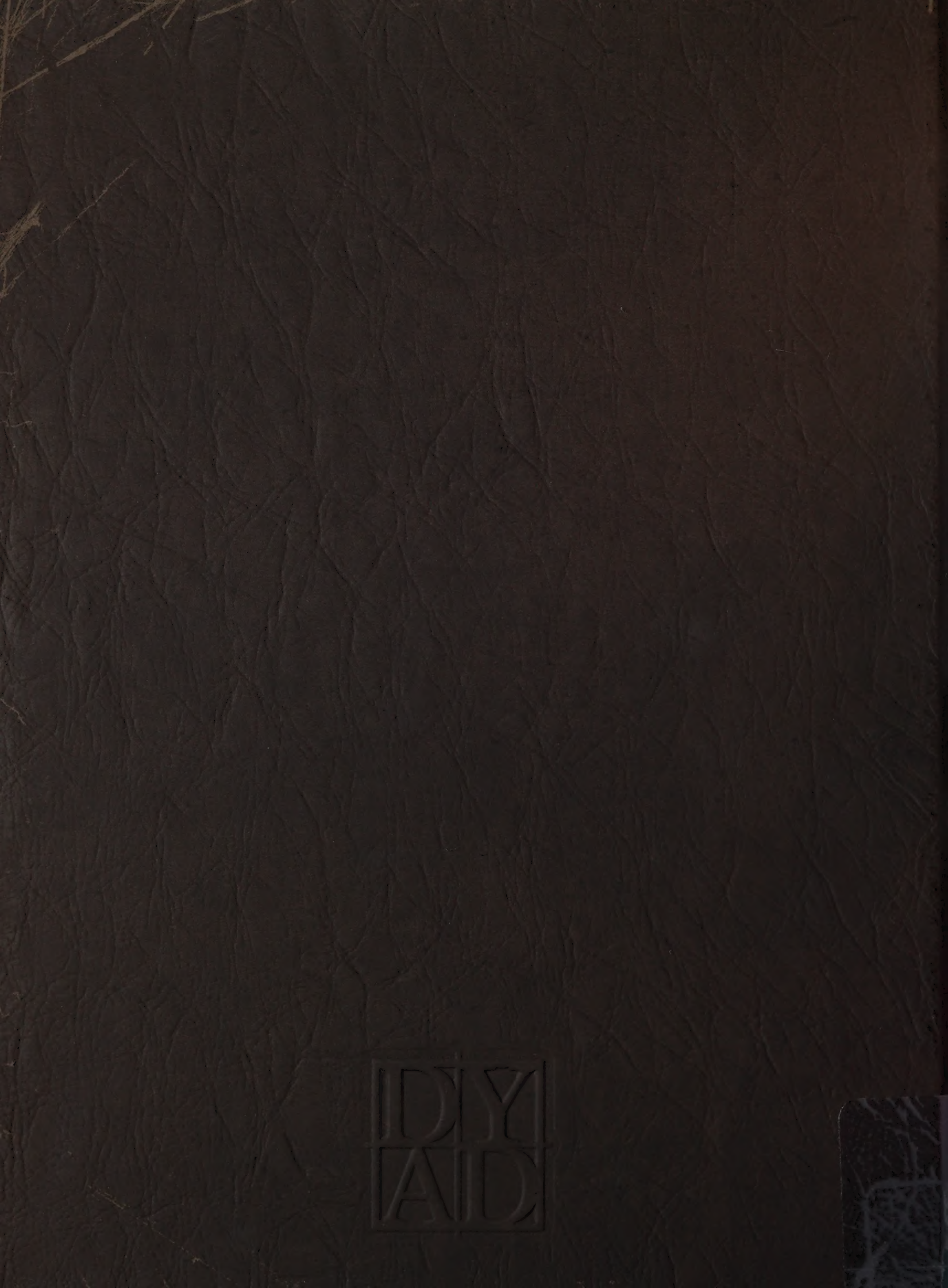
DYAD on Disc
2012
GOODWIN
LIBRARY
NPM
Stingray